OLYMPIC AIRWAYS NATIONAL SOCCER LEAGUE

OFFICIAL YEAR BOOK 1986

CAN YOU COACH PROPERLY IN THE DARK?

We can demonstrate and advise **free of charge** the best floodlighting system for your club.

Begin with installing lights for training purposes and add to it until you reach proper playing facilities.

D.N.T. INDUSTRIES PTY. LTD.
(INC. IN VICTORIA)

MELBOURNE:
28-32 Alfred Street
Blackburn Victoria 3130
Australia
Telephone: (03) 878 2711
Telex: AA37083 (DNSTAG)

SYDNEY:
252a Abercrombie Street
Chippendale NSW 2008
Australia
Telephone: (02) 699 6021
Telex: AA37083 (DNSTAG)

CONTENTS

CHAIRMAN'S MESSAGE 4
"THAT WAS THE YEAR, THAT WAS" — (1985 DIARY) 5
O.A.S.L. 1986 EXECUTIVE 9
CLUB DIRECTORY 10-65
THE 1985 WINFIELD SOCCEROOS 46-51
NATIONAL SOCCER LEAGUE RESULTS & TABLES 67-77
N.S.L. HONOURS ROLL 78
N.S.L. TOP FOUR SERIES — RESULTS 78
N.S.L. TOP FIVE SERIES — RESULTS 79
1985 A.S.P.A. — WEDGWOOD AWARDS 81
ALL TIME TOP N.S.L. SCORERS 82
PHILIPS CUP RECORDS 1977-1982 82-87
NATIONAL LEAGUE CUP RECORDS 1983-1985 87-89
NATIONAL YOUTH LEAGUE RECORDS 1981-1985 90-91
MATCH OFFICIALS FOR 1985 92
1986 OLYMPIC AIRWAYS SOCCER LEAGUE FIXTURE LIST 93-94

ACKNOWLEDGEMENTS

Publisher: STEFAN KAMASZ
Edited and Compiled By: PETER RUSSELL
Photographs: LES SHORROCK
Printed By: WEBSDALE PRINTING GROUP PTY. LTD
Contributor: LES SHORROCK
Advertising Enquiries: STEFAN KAMASZ & PETER RUSSELL
Telephone: (02) 29 7025

CHAIRMAN'S REPORT

In the past few months, we have spent a great deal of time to find an acceptable solution to the resolution of the Council of Clubs of last September reducing the League from 24 clubs to no more than 14 clubs for the season 1987.

I am more than pleased that in spite of all the complications associated with a federal system of soccer administration, a consensus was reached, and by the end of this year, we will have a new format with 14 clubs.

The prospect of relegating 10 clubs from our League, is causing us all a great deal of concern; however there is no doubt the overall interests of the game must prevail.

In view of all these changes, and the importance of each game, the 1986 season will probably be the most competitive season we have had since the introduction of the League. We are grateful to Olympic Airways for their continued support of the League, and SBS Television, which this year will give us an even better coverage.

We thank all our other supporters, and I extend my best wishes to all clubs for the coming season.

Sam Papasavas, O.A.M.
Chairman.

THAT WAS THE YEAR THAT WAS! — 1985 DIARY

JANUARY: Socceroo coach **Frank Arok** announces plans to shake up his squad after the disappointing European tour. Expatriates **Alan Davidson** and **Dave Mitchell** are certainties, he says, and others under consideration include **David Lowe, Steve Blair, Tony Dakos, Chris Kalantzis, Rod Brown** and **Gerry Gomez.** Sydney Olympic's **Peter Katholos** and **Terry Patalis** return from training in Greece saying their future is in the Greek League. **Preston** signs Steve Smith from Box Hill and Warren Spink of Doveton and puts Zarko Odzakov, George Campbell, Ljube Patrovski and Claude Lucchesi on the transfer list as new coach **Bill Murray** vows to give youth a chance. **Gary McDowall** is set to move from Footscray to South Melbourne. **Jim Patikas** moves from Sydney Olympic to Sydney Croatia.

FEBRUARY: Eddie Krncevic, about to move from West Germany's **Duisburg** to **Cercle Brugge** of Belgium says he is disappointed to learn he is one expatriate Frank Arok is not interested in using in the Socceroos. 'That's after specially arranging to have a clause in my Duisburg contract freeing me to play for Australia if necessary', says Krncevic. **Tommy Traynor** and **Casey de Bruin** become the first coaching casualties of new season. Traynor is dumped by **Juventus** and replaced by **John Margaritis** and de Bruin quits **Blacktown** which is now in the hands of caretaker coach **Chris Dunleavy. Frank Farina** returns from trials with Portsmouth, but says he'll be back after fulfilling his Sydney City commitment. **Green Gully** signs **Jim Murray** and **Andrew Young** from Canberra City. **Israel's Youth Team,** here for the World Youth Cup qualifying rounds walks out of its accommodation at the Endeavour Migrant Hostel in disgust and is re-housed in a hotel. **Melbourne Croatia** transfers Socceroo goalkeeper **Yakka Banovic** to **Juventus** for $14,000, then its midfielder, **Steve Gojevic** breaks a bone in his foot and will be in plaster for six weeks. **St. George** offers $20,000 for Socceroo striker **Marshall Soper** but Olympic is adamant that the price is $35,000. **Leichhardt** midfielder **John Bradley** goes to **Blacktown** for $15,000, after the initial price of $25,000 had been reduced on appeal to $20,000, and then Leichhardt had relented. The **Australian Youth Squad** makes a good start in the **World Youth Cup,** beating **New Zealand** 2-1 and then thrashing **Fiji** 6-1. Australia goes on to make a clean sweep, beating **Taiwan** 3-0, **Papua New Guinea** 6-0 and finally **Israel** 3-2, to qualify for the WYC Finals in the USSR. **New Zealand Youth** coach Doug Moore is suspended by FIFA after incidents arising out of New Zealand's defeat by Israel.

MARCH: Socceroo captain **John Kosmina** notches his 100th N.S.L. League and Cup goal as Sydney City beats St. George 3-0 in the first round of the NSL Cup. **Doug Collins** becomes the latest coaching casualty as he falls out with **Canberra City Olympians** over his contract. **Roy Thompson** succeeds Collins in a caretaker capacity. Midfielder **Tommy McCulloch** leaves **Marconi** for **Leichhardt,** in a swap transfer deal involving Leichhardt midfielder **Ian Gray. Melbourne Croatia** signs **Gary Ward** from **Juventus** for $6,500. Former **Coventry City** star **Tommy English** arrives to play for **Canberra** and immediately shows his class in the 3-0 demolition of Inter-Monaro. The **Odzakov** saga ends happily as he finally signs for **Sydney Croatia** who pay $21,000 for him. **Sydney City's** wandering striker, **Dave Mitchell,** having been freed by **Glasgow Rangers,** signs for **Hong Kong's Seiko,** just as he was expected to sign for Adelaide City. **Frank Arok** announces his schedule for bringing his **Socceroo's** up to peak fitness for the World Cup Oceania preliminaries. It involves 16 weeks of training camps plus matches against international opposition in May and July. **Heidelberg** midfielder **Mike Petersen,** out in the cold since his return from training with Holland's **NAC Breda** in the off season, goes to **Juventus** for $8,000. After the first four rounds of the NSL, **Sydney City, Canberra Olympians, Leichhardt** and **Blacktown** are all equal at the top of the Northern Division with six points each, whilst Sydney Croatia is one point away in fifth place. In the South, **Heidelberg** and **South Melbourne** head the table with seven points each.

John Kosmina — 100 League and Cup goals.

APRIL: Eddie Krncevic, on loan to **Cercle Brugge** from **Duisburg** will probably be signing for **Sydney Croatia,** with a transfer fee of $40,000. The ASF relaxes the restriction on imported players, allowing clubs now to bring our three temporary visa players in the one year. **Blacktown City** announces that England star **Kevin Keegan** will be here in April to make two guest appearances. **Heidelberg** centre-half **Don MacLeod,** transfer-listed over a contractual dispute which has so far kept him on the sidelines this season, could be going to **Melbourne Croatia** for $12,000. **Cede Cirkovic** becomes the League's latest coaching casualty as he is sacked by **Footscray** and replaced by **Rocco Ilie,** who was sacked by the club in 1980. It was the end of Cirkovic's third stint with the Blues. **Footscray** sign **Don MacLeod** from **Heidelberg** for $14,000 to fill the gap left by **Gary McDowall's** departure to **South Melbourne.** At the end of April, with eight rounds completed, **South Melbourne** leads the Southern table with 13 points, two clear of Melbourne Croatia, with Heidelberg and Juventus another point away. In the North, **Sydney Croatia** has overtaken Sydney City, and on 11 points, leads the Sticlers by one point. Marconi, Blacktown and Canberra Olympians make up the five, all on nine points.

Kevin Keegan — 14,220 fans cram Marconi Stadium to see this English soccer ace.

MAY: Charlie Egan, South Melbourne's Socceroo striker drops a bombshell when he says he is no longer interested in playing for Australia. **New Zealand** coach **Kevin Fallon,** naming his squad for the forthcoming Oceania World Cup preliminary matches, fires the first salvo in the war of words, saying New Zealand has nothing to fear from Australia: 'They have some good players, like **Marshall Soper, Ken Murphy** and **Joe Watson,** but they have some rubbish as well, I certainly don't rate their full-backs'. 'Special K', **Kevin Keegan** plays his second game for **Blacktown,** this time the weather is kinder, and the **Marconi** ground is packed to capacity for the double-header. The official crowd is 14,220 and the police close the gates and turn away several thousand people. **Charlie Egan** is fined $500 by the ASF for 'making public comments detrimental to soccer'. Meanwhile, his clubmate, **Doug Brown** also fires a broadside at the 'Sydney bias', where Socceroo selection is considered. 'It must be the only country in the world where the top goalscorer doesn't get *into the National Team,' says Brown, top goalscorer in the NSL* for the past two seasons. It isn't all bad news for Frank Arok, though, **Alan Davidson,** home in Australia during the English League off-season, says he will be available for the Socceroos, if required. With twelve rounds played, at the end of May, **Sydney Croatia** leads the Northern table on 19 points, two clear of the Slickers, and they have opened a three-point gap over Blacktown and Marconi, with Canberra Olympians another two points farther back. In the South, it's still **South Melbourne,** on 17 points, one clear of Juventus, with Heidelberg and Melbourne Croatia another point away, and Preston in fifth place, five points off the pace.

JUNE: Frank Arok springs a surprise by picking 32-year-old **West Adelaide** captain **Graham Honeyman** for the Socceroo team to play Udinese in Adelaide. In the opening matches of the International tournament, **Australia** defeats **Tottenham Hotspur** 1-0, and **Vasco de Gama** and **Udinese** draw 1-1 in a double-header played at the MCG. **Australia** goes down to **Vasco de Gama** 1-0 though at Sydney, whilst **Tottenham** lose again, 2-0 this time to **Udinese.** Arok's selection methods are vindicated as **Australia** takes out the international tournament, beating **Vasco de Gama** 2-1 in a thrilling final. In the play-off for third place, **Spurs** beat **Udinese,** after having drawn with **Vasco de Gama** in Adelaide. The **Tottenham** game on the last day of the tournament is first off and then on again as FIFA bans all British clubs from playing abroad in the aftermath of the Brussels tragedy. FIFA finally telexes permission for the game to be played on the morning of the match. **Heidelberg** president Sam Goulopoulos resigns amid controversy, and coach **Brian Garvey** also resigns after his team's surprise loss to Melbourne Croatia, but later relents. With 16 rounds completed, **Juventus** takes over the leadership of the Southern Division with 23 points, one more than South Melbourne, with Heidelberg and Melbourne Croatia two more points away and Sunshine George Cross pushing into the top five for the first time. **Footscray** faces a relegation battle, being bottom with eight points, two behind Green Gully. In the North, it's still **Sydney Croatia,** with 24 points, two clear of Marconi, with Sydney City third on 21, Olympic on 20, and fifth-placed Canberra Olympians now eight points adrift. At the bottom, it's **Newcastle-Rosebud** and **Wollongong** with ten points each.

JULY: Sydney City's John Kosmina becomes the first NSL player to reach the 100 League goal milestone. **Preston's Gary Cole** still leads the overall NSL total with 117 in all competitions, **Kosmina** is second with 109 and **Marconi's Mark Jankovics** third with 102. The second **International series** to be played between **Australia, Red Star, PSV Eindhoven** and **AEK Athens** now appears in doubt, as Eindhoven says it cannot arrive in time, and the possibility arises that AEK is about to pull out. Spectators riot at Pratten Park, Sydney, during the game between **Sydney Olympic** and **Sydney City,** after referee **Ken Small** sends off **Olympic's Marshall Soper** following a second clash with **Sydney City's Gerry Gomez. Sydney Olympic** and **ex-Socceroo Peter Katholos** becomes the latest expatriate as he signs for Greek Cupwinner, **Larissa.** The NSL acts promptly over the Pratten Park incident, fining **Sydney Olympic** $10,000, banning future games at Pratten Park and also suspending both players involved, **Marshall Soper** and **Gerry Gomez.** In the Southern Division, **South Melbourne** takes over the leadership from Juventus, three points clear of the Black and Whites, and Preston once again ousts George Cross from fifth spot. The gap between bottom club Footscray and Brisbane City stretches to an ominous four points. In the North it's still a battle between leaders **Sydney City** on 33 points and Sydney Croatia on 31, with Marconi one point away third. **Newcastle-Rosebud** and **Penrith** share bottom spot on 12 points, two adrift of Leichhardt and Wollongong.

Preston's Gary Cole — The N.S.L.'s all-time leading goal scorer.

AUGUST: AEK of Athens pulls out of the International tournament. Now, with the non-arrival of **PSV Eindhoven,** it's an **Australia v Red Star** series. Australia loses 2-0 to Red Star in Melbourne; bounces back with a 4-1 win at the St. George Stadium; loses again, 4-1 this time at Hindmarsh, then squares the series with a 4-0 win at Olympic Park. **Sydney Olympic** wins the **National Cup** for the second time in a thrilling final at St. George. **Sydney City,** Sydney Croatia, Marconi, Sydney Olympic and St. George are the Northern Division final five in that order, whilst in the Southern it's **South Melbourne,** Juventus, Heidelberg, Melbourne Croatia and Preston for the play-offs. **Footscray** and **Newcastle-Rosebud** have finished last in the South and the North respectively and will have to apply for re-election. the **Australians** play an encouraging 0-0 draw against host country **USSR** in the opening rounds of the **World Youth Cup.** The **Australian Under-16 Team** can consider themselves unlucky to be eliminated from the **Under-16 World Cup** in China. **Australia** qualifies for a quarter-final by beating **Congo** 2-1, **West Germany** 1-0 and **Argentina** 1-0, but loses to **Guinea** in a penalty shoot-out after a goalless draw. Australian referee **Chris Bambridge** has the honour of refereeing the Final between **West Germany** and **Nigeria.**

SEPTEMBER: Juventus beats Preston in the Southern Division Grand Final in Melbourne, and earns the right to meet Sydney City in the two-legged Grand Final. **Sydney City** defeats Marconi 2-0 in the Northern Grand Final at St. George. **Juventus** beats **Sydney City** 1-0 at St. George and 1-0 again at Olympic Park to carry off the NSL Championship for 1985. There is some consolation for **Sydney City** as its Youth Team beats **Heidelberg** 3-0 in the Youth Grand Final. In the opening game of the Oceania World Cup qualifying competition, **Israel** beats **Taiwan** 6-0 in their first meeting and then five days later wins again 5-0 over the same opponents. **Frank Arok** says he aims to win at least 10 points in the forthcoming Oceania qualifiers, starting with at least one point in Auckland. Sydney Croatia's **Jim Patikas** wins the inaugural **NSL Rothmans Medal.** The **Socceroos** get off to a scratchy start with a scrappy goalless draw against **New Zealand.** Frank Arok declares himself satisfied with the result.

Chris Bambridge — Referee of the U/16 World Cup Final between West Germany and Nigheria.

Jim Patikas — Winner of Inaugural National Rothmans Soccer Medal.

OCTOBER: New Zealand beats Taiwan 5-1 in Auckland in an Oceania Group world Cup qualifying game. In their second meeting, **New Zealand** again comes out on top, this time with a 5-0 scoreline. **Australia** upsets all the odds by beating pre-tournament favourite Israel 2-1 in Tel Aviv. **New Zealand** coach **Kevin Fallon** says: 'It's uphill for us now', after hearing the result. **Frank Arok** denies he called the opposition 'mad dogs' in Israel, saying he had been misquoted. **Australia** muffs its chance to clinch the Oceania championships as it draws 1-1 with Israel in a spiteful game at Olympic Park. **Portuguese** referee **Jose Rosa Dos Santos** sends off **Israeli** winger **Eli Ohana** for gesturing at the crowd. **Australia** goes on to thrash **Taiwan** 7-0 and then 8-0 to boost its goal difference.

NOVEMBER: In what has been described as the most important match ever played in Australia, the **Socceroos** defeat **New Zealand** at the now doomed Sydney Sports Ground and clinch the championship of Oceania. **Israel** regains some of its lost prestige with a 3-0 win over **New Zealand** in Tel Aviv. **Australia** goes down 2-0 to **Scotland** at Hampden Park in the first leg of the Europe/Oceania playoff, after holding the Scots scoreless up to half-time.

DECEMBER: The longest domestic season ever comes to a close as **Scotland** successfully defends its two goal advantage in its return match against **Australia** in Melbourne. Before 30,000 wildly excited home fans, the **Socceroos** have more than their fair share of the game, but **Scotland** goalkeeper **Jim Leighton** keeps them at bay. In a bizarre twist to the annual coaching merry-go-round, **Juventus** and **South Melbourne** swap coaches, with **John Maragaritis** leaving the champions to return to South, and **Len McKendry** going to Juventus.

This house has Gyprock internal walls and ceilings. Is that important?

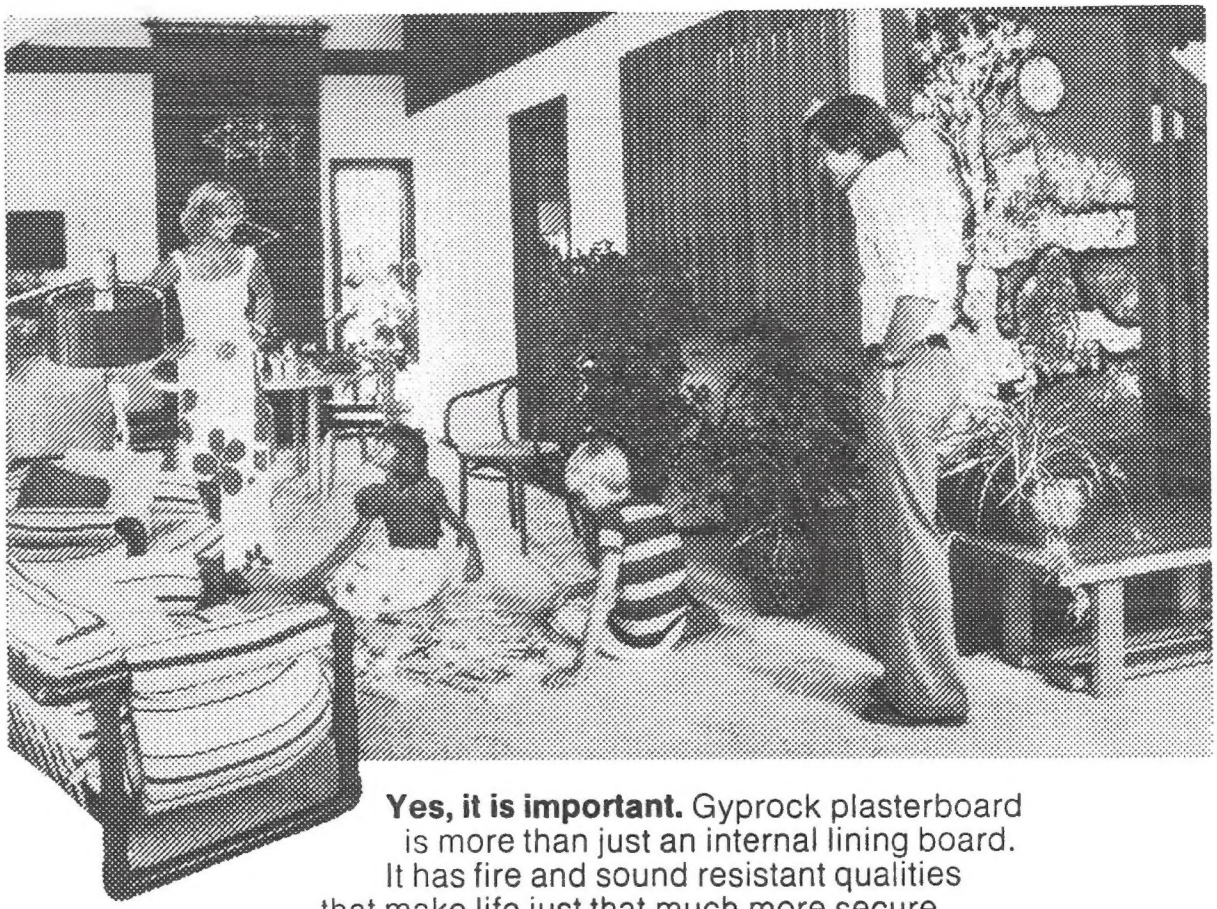

Yes, it is important. Gyprock plasterboard is more than just an internal lining board. It has fire and sound resistant qualities that make life just that much more secure . . . more comfortable. And the smooth, clean surface of Gyprock is easy to decorate. Paint, wallpaper, fabric, vinyl . . . apply them all with equal ease. Hang your pictures easily. Toggle fasteners for something light, screws into the studs for heavier objects. Yes, it's important to use Gyprock plasterboard for internal walls and ceilings for lots of good reasons.

For more information on CSR Gyprock contact the CSR Gypsum Products Group sales office:

Sydney:	(02) 609 9633
Melbourne:	(03) 688 7422
Hobart:	(002) 72 6488
Brisbane:	(07 277 3422
Adelaide:	(08) 268 7855

Gyprock ® Plasterboard

backs beautiful interiors

Made in Australia and marketed by

CSR LIMITED GYPSUM PRODUCTS GROUP CSR

538AF

OLYMPIC AIRWAYS SOCCER LEAGUE EXECUTIVE — 1986

1986 EXECUTIVE COMMITTEE

CHAIRMAN:

MR. S. PAPASAVAS	209 LONSDALE STREET, MELBOURNE, VIC 3000	PH. (B) (03) 663 1511

DEPUTY CHAIRMAN:

MR T. LABBOZZETTA	338 HAMILTON ROAD, FAIRFIELD WEST, NSW 2165	PH. (B) (02) 728 7425

EXECUTIVE MEMBERS:

MR T. KOVAC	41 DURRANT STREET, BRIGHTON, VIC 3186	PH. (B) (03) 534 1942
MR N. PAPALLO	8TH FLOOR, 222 PITT STREET, SYDNEY, NSW 2000	PH. (B) (02) 267 6182
MR JOHN CONSTANTINE	THE CASTLEREAGH, 2ND FLOOR, SYDNEY, NSW 2000	PH. (B) (02) 267 5333
MR JIM CARAPETIS	50 AIRPORT ROAD, BROOKLYN, S.A. 5032	PH. (B) (08) 227 1955
MR M. WEINSTEIN	6 WHITE LODGE COURT, KEW, VIC 3617	PH. (B) (03) 267 5188

TREASURER:

MR L. BORDACS	18 BAYVIEW STREET, NORTH SYDNEY, NSW 2060	PH. (B) (02) 929 3817

EXECUTIVE DIRECTOR:

MR STEFAN KAMASZ	36 CLARENCE STREET, SYDNEY, NSW 2000	PH. (B) (02) 29 7025 PH. (H) (02) 498 3667

LEAGUE MANAGER:

MR PETER RUSSELL	36 CLARENCE STREET, SYDNEY, NSW 2000	PH. (B) (02) 29 7025 PH. (H) (02) 389 9106

OFFICE SECRETARY:

MRS LYN FREEMAN	36 CLARENCE STREET, SYDNEY, NSW 2000	PH. (B) (02) 29 7025 PH. (H) (02) 981 2815

mitre sports balls

OFFICIALLY ENDORSED BY

NSL NATIONAL SOCCER LEAGUE

ASF AUSTRALIAN SOCCER FEDERATION

AUSTRALIAN INSTITUTE OF SPORT

NSW

SOUTH AUSTRALIAN FEDERATION SOCCER

QUEENSLAND — SOCCER FEDERATION

A.C.T. SOCCER FEDERATION

N.S.W. PRIMARY SCHOOLS SPORTS ASSOCIATION

TASMANIAN SOCCER ASSOCIATION

ALSO USED IN.

N.S.W. NORTHERN SOCCER FEDERATION

VICTORIAN SOCCER FEDERATION

ADELAIDE CITY

Olympic Sportsfield, Kensington, S.A. **FOUNDED: 1946**

		AREA	TELEPHONE HOME	TELEPHONE BUSINESS
BUSINESS ADDRESS	PO Box 1, Kensington Park, South Australia 5068			
PRESIDENT	Charlie Caruso	08	352-2774	
SECRETARY	T. Antennucci	08	332-4873	258-9855
COACH	Z. Matic	08	49-2885	262-3529
GROUND ADDRESS	Olympic Sportsfield, The Parade, Kensington 5614	08		332-5955

UBD MAP REFERENCE: M36-K8

NEAREST RAIL STATION:

BUS ROUTES:

CLUB RECORDS

Top Score N.S.L.:	10-3	vs	Mooroolbark	1977	TEAM COLOURS	HOME	CHANGE
Top Score N.S.L. Cup:	5-0	vs	Noalunga Utd	1978	Shirts	White & Black	Red
Leading Club	Dixie DEANS				Shorts	Black	White
Scorer	1977 - 16 Goals				Socks	White	White
					Trim		

Honours: PSL Cup Winners — 1979; SASF Division 1 Premiers — 1953 — 1954 — 1955 — 1956 — 1957 — 1958 — 1959 — 1963 — 1964 — 1967 — 1970 — 1972 — 1974; SASF Cup Winners — 1953 — 1955 — 1957 — 1958 — 1959 — 1965 — 1969 — 1970 — 1971 — 1973 — 1976; Coca-Cola Cup — 1971 — 1972 — 1973; Ampol Cup — 1962 — 1964 — 1967 — 1981 — 1985; Wilis Cup — 1976 — 1979 — 1980 — 1981.

SHIRT No.	PLAYER'S NAME	POSITION	DATE OF BIRTH	PREVIOUS CLUB
1	Willie McNALLY	Goalkeeper	16. 3.55	Perth Azzuri
2	Gary HIGGINS			
3	Alex TOBIN	Defender	5. 4.66	Adelaide City Juniors
4	Bogan NYSKOHUS	Defender	28. 6.50	Adelaide Lions
5	Neville FLOUNDERS	Defender	2. 2.58	Whitby Town (UK)
6	Sergio MELTA	Midfield	19. 1.59	Birkala S.A.
7	Adam SANTRAC	Midfield	29. 6.58	Beograd S.A.
8	Charlie VILLANI	Forward	2. 3.62	Adelaide City Juniors
9	Joe MULLEN	Striker	5. 1.64	Para Hills S.A.
10	Stephen MAXWELL	Striker	11. 1.65	Enfield S.A.
11	Aureliou VIDMAR	Striker	3. 2.67	Adelaide City
12	Brian NORTHCOTE	Midfield	13. 3.57	Adelaide City
13	Alex TOBIN	Defender	14. 4.65	Adelaide City Juniors
14	Con MILLER	Striker	2.10.66	Para Hills S.A.
15	David ALBERTON			
	S. NISCIOLI	Goalkeeper	3. 2.69	
	Fortunato COSTANZO	Striker	8.11.64	Salisbury United

1985 SCORERS	L	C	F	T
VILLANI Charlie	6	-	-	6
MAXWELL Stephen	5	-	-	5
NORTHCOTE Brian	4	-	-	4
RANKIN Peter	3	-	-	3
MELTA Sergio	2	-	-	2
COSTANZO Fortunato	2	-	-	2
MULLEN Joe	2	-	-	2
SANTRAC Adam	1	-	-	1
VIDMAR Aureliou	1	-	-	1
KARADZIC Zoran	1	-	-	1
OWN GOALS	2	-	-	2

KEY:- (L) LEAGUE, (C) CUP, (F) FINALS, (T) TOTAL

1986 Results	Home		Away	

Back Row (left to right): *Brian Northcote, Adam Santrac, Fortunato Costanzo, Willie McNally, Neville Flounders, Charlie Villani, Michael Donnelly.*
Front Row (left to right): *Sergio Melta, Peter Rankin, Joe Mullen, Bugsy Nyskohus, Joe Cecere, Stephen Maxwell.*

ADELAIDE CITY (9) — 1985 RECORD

P	W	D	L	F	A	Pts
22	6	6	10	29	35	18

X	FULL APPEARANCE
S	APPEARANCE AS SUB.
s	SUBSTITUTED

ROUND	DATE	VENUE	OPPONENT	RESULT		H/T SCORE	GOALSCORERS	ATTENDANCE	McNally	Donnelly	Santrac	Cecere	Nyskohus	Flounders	Melta	Northcote	Villani	Mullen	Maxwell	Costanzo	Rankin	Vidmar	Tobin	Karadzic	McAdam	Miller	Loungo	Niscoli
01	10/3	A	MELB. CROATIA	L	0-3	0-0		1269	X	X	Xs	S	X	X	X	X	X	X	X	Xs		S						
02	17/3	H	BRISB. CITY	D	1-1	1-1	Costanzo	1153	X	X	Xs	X	X	X		X	X	X	X	X	S							
03	24/3	A	WEST ADELAIDE	L	1-2	1-2	Maxwell	4166	X	X	Xs	X	X	X		X	X	X	X	X	S							
04	31/3	H	GREEN GULLY	D	1-1	0-0	Maxwell	1023	X	X	X	X	X	X			X	X	X	X	X							
05	7/4	A	PRESTON	L	2-4	1-0	Villani, Rankin	1987	X	X	X	X	X	X		X	X	X	X		X							
06	14/4	H	SOUTH MELB.	D	2-2	2-1	Villani (2)	642	X	X	X	X	X	X		X	X	X	X		X							
07	21/4	A	BRUNS. JUV.	L	1-3	0-1	Rankin	1129	X	X	X	X	X		X	X	X	Xs	X	S	X							
08	28/4	H	BRISB. LIONS	D	1-1	1-0	Costanzo	1156	X	X	X	X	X	X	X		Xs	S	X	X	X							
09	5/5	H	FOOTSCRAY	W	2-1	0-1	Northcote (2)	1779	X	X		X	X	X	X	X	X	S	X	Xs	X							
10	12/5	A	SUNSHINE G.C.	W	2-1	1-0	Rankin, Santrac	1499	X		X	X	X	X	X	X	X	X	X		X							
11	19/5	H	HEIDELBERG	L	0-1	0-0		1623	X	S	X	Xs	X		X	X	X	X	X	S	Xs		X					
12	26/5	H	MELB. CROATIA	W	3-0	0-0	Karadzic, Melta, Maxwell	1036	X		X		X	X	X	X	X	X	X	S			X	Xs				
13	2/6	A	BRISB. CITY	L	1-2	1-1	Mullen	2882	X		X		X	X	X	X	X	X	X				X	X				
14	9/6	H	WEST ADELAIDE	W	4-1	3-1	Northcote, Villani, Vidmar, (O.G.)	2433	X		X		X	X	X	X	X	X	X			X	X					
15	15/6	A	GREEN GULLY	W	3-2	0-1	Maxwell (2), Northcote	329	X		X		X	X	X	X	X	X	X	S		Xs	X					
16	23/6	H	PRESTON	L	1-2	0-0	Mullen	1602	X		X		X	X	X	X	X	X	X	S			X		Xs			
17	30/6	A	SOUTH MELB.	L	1-2	0-1	Melta	2150	X		X		X	X	X		X	X	X	Xs		Xs	X			S	S	
18	7/7	H	BRUNS. JUV.	W	2-1	1-1	Villani, (O.G.)	1364			X		X	X	X	X	X	X	X			X	Xs				S	X
19	13/7	A	BRISB. LIONS	L	0-3	0-3		344	X		Xs		X	X	X	X	X	X	X			X	X				S	
20	21/7	A	FOOTSCRAY	L	0-1	0-1		1200	X		S		X	X	X		X	X	X			X	X		Xs		X	
21	28/7	H	SUNSHINE G.C.	D	1-1	0-0	Villani	838	X		S		X	X	X	Xs	X	X	X			X	X				X	
22	18/8	A	HEIDELBERG	D	0-0	0-0			X		S		X	X	X	Xs	X	X	X	S		X	Xs				X	
TOP FIVE PLAYOFFS																												
01																												
02																												
03																												
04																												
05																												
CUP																												
01	3/3	N	ADELAIDE CROATIA	L	0-1	0-0		2013	X	X	X		X	Xs	X	X	X	X	X		X		S					
02																												
03																												
SEMI FINAL																												
FINAL																												

ADELAIDE HELLAS

17 Sturt St., Adelaide, S.A. 5000 — **FOUNDED: 1946**

		AREA	TELEPHONE HOME	TELEPHONE BUSINESS
BUSINESS ADDRESS	G.P.O. Box 1130			
	Adelaide, S.A. 5001			
PRESIDENT	Frank Karagiannis	08	260-3206	223-3231
	Con Daskalos	08	277-5514	223-4000
COACH	Neil McGachey	08	356-5339	227-2351
GROUND ADDRESS	Hindmarsh Stadium	08	340-0688	46-5713
	Manton Street, Hindmarsh		U.B.D. MAP REFERENCE:	M34-D6

NEAREST RAIL STATION:

BUS ROUTES:

CLUB RECORDS					TEAM COLOURS	HOME	CHANGE
Top Score N.S.L.:	7-0	vs	Sunshine G.C.	1984	Shirts	Blue	White
Top Score N.S.L. Cup:	5-0	vs	West Tor. Birkalla	1985	Shorts	Blue	White
Leading Club Scorer	John KOSMINA				Socks	Blue	White
	1977 - 13 Goals				Trim	White	Blue

Honours: NSL Champions — 1978; S.A.S.F. Champions — 1966, '68, '69, '71, '73, '76; Winners — Ampol Cup — 1964, '68, '70, '71, '72, '75, '76, '79, '82; Federation Cup — 1964, '67; Coca-Cola Cup — 1970, '74, '75, '76.

SHIRT No.	PLAYER'S NAME	POSITION	DATE OF BIRTH	PREVIOUS CLUB
1	Martin CROOK	Goalkeeper	16.11.56	Para Hills S.A.
2	Tim BROWN	Midfield	15. 4.61	Para Hills S.A.
3	Charlie YANKOS	Defender	29. 5.61	Heidelberg Utd.
4	Robert DUNN	Defender	6. 7.60	Preston (Victoria)
5	Brett HIERN	Defender	20. 2.65	Adelaide City
6	Graeme HONEYMAN	Midfield	30. 5.53	Sydney City
7	Lou HRISTODOULOU			A.I.S.
8	George KONSTANDOPOULOS	Striker	23. 2.65	West Adelaide Jnrs.
9	Mike McLAUGHLIN			
10	Chris MANOU	Midfield	1. 5.63	Adelaide City
11	Andy SCOTT			
12	Nick MOUSOULIS			
13	John PANAGIS	Midfield	28. 3.66	Port Adelaide
14	S. PAPADOPOULOS	Midfield	4.11.65	West Adelaide Jnrs.
15	Gary PRICE	Striker	6. 3.58	Croatia, Adelaide
	Gary SPROUL	Goalkeeper	10. 4.58	Croatia, Adelaide
	Alistair CROOK			
	L. MATISCAK	Defender	12. 4.65	Campbelltown C. (SA)
	T. STAMETELOPOULOS	Midfield	25. 9.65	Azzurri S.A.

1985 SCORERS	L	C	F	T
PRICE Gary	11	1	-	12
HONEYMAN Graham	3	-	-	3
KONSTANDOPOULOS George	3	1	-	4
SCOTT Andy	3	-	-	3
BROWN Tim	1	-	-	1
HIERN Brett	1	1	-	2
PANAGIS John	1	-	-	1
GENIKAS Mike	1	-	-	1
STAMETALOPOULOS T	-	1	-	1
OWN GOAL	-	1	-	1

KEY:- (L) LEAGUE, (C) CUP, (F) FINALS, (T) TOTAL

1986 Results	Home	Away

Back Row (left to right): *Les Matiscsak, Mike Genikas, Robbie Dunn, Mick Mousoulis, Alistair Crook, Tim Brown, Brenton Hiern, Theo Stamatelopoulos.* Front Row (left to right): *Brian McLaughlin, Graham Honeyman, Lou Hristodoulou, Chris Manou, John Panagis, Gary Price, Alan Scott.*

ADELAIDE HELLAS (10) – 1985 RECORD

P	W	D	L	F	A	Pts
22	6	5	11	24	37	17

X FULL APPEARANCE
S APPEARANCE AS SUB.
s SUBSTITUTED

ROUND	DATE	VENUE	OPPONENT	RESULT		H/T SCORE	GOALSCORERS	ATTENDANCE	Crook M.	Atsalas	Brown	Hiern	Honeyman	Konstandopoulos	Stefanopoulos	McGregor	Panagis	Manou	Scott	Stametelopoulos	Price	Sproule	Molisolis	Matiscak	Papadopoulos	Genikas	Moutsoulis	McGachey	Keramidas	Crook A.
01	10/3	H	BRUNS. JUV.	W	2-1	0-0	Honeyman, Price	1202		X	X	X	X	Xs	S	X	X	X	Xs	S	X									X
02	17/3	A	BRISB. LIONS	L	0-1	0-1		559		Xs	X	X	X	X	X	X	Xs		X	S		X		X			S			
03	24/3	H	ADELAIDE CITY	W	2-1	2-1	Brown, Konstandopoulos	4166		X	X	X	X	Xs		X	X	X	X			X			S	X				
04	31/3	A	SUNSHINE G.C.	L	0-1	0-1		1203		X	X	X	X	X		X	X	X		Xs		X		S		Xs	S			
05	7/4	H	HEIDELBERG	D	1-1	0-1	Konstandopoulos	2258		X	X	X		X		X	Xs	X	X		X	X		Xs		S	S			
06	14/4	A	MELB. CROATIA	D	0-0	0-0		1209		X	X	X	X	X		X		X	X		X	X					X			
07	21/4	H	BRISB. CITY.	L	1-3	1-1	Price	2308	X	X	X	X	X	X		X	S	X	X	Xs	X									
08	28/4	A	FOOTSCRAY	L	1-2	0-2	Konstandopoulos	598	X	Xs	X	X	X	X	S	X	X		X		Xs			S		X				
09	4/5	A	GREEN GULLY	D	1-1	1-1	Scott	514	X	X	X	X	X	X	S	X	X		X		Xs					X				
10	12/5	H	PRESTON	W	3-1	1-1	Price (2), Scott	1643	X	X	X	X	X	X		X	X	X	X		X									
11	19/5	A	SOUTH MELB.	L	2-4	0-1	Price, Honeyman	2987	X	X	X	X	X	X		X		X	X		X					X				
12	26/5	A	BRUNS. JUV.	D	1-0	1-0	Price	1348	X	X	X	X	X	Xs	S		S	X	X		X					X	X			
13	2/6	H	BRISB. LIONS	W	5-3	3-1	Price (3), Scott, Honeyman	1677	X	X	X	X	X	X			S	X	X		X					Xs	X			
14	9/6	A	ADELAIDE CITY	L	1-4	1-3	Hiern	2433	X	X	X	X	X	X			X	X	X		X					X				
15	15/6	H	SUNSHINE G.C.	L	0-1	0-0		1729	X	X	X	X	X	X	S		Xs	X			X			X		X				
16	23/6	A	HEIDELBERG	L	0-1	0-0			X	X	X	X	X		X		X	X			X					X	X			
17	30/6	H	MELB. CROATIA	L	0-3	0-0		1940	X	X	X	X	X		X		X	X		S	X					Xs	X			
18	7/7	A	BRISB. CITY	D	0-0	0-0		2704	X	X		X	X		X		X	X		X	X				S	X	Xs			
19	13/7	H	FOOTSCRAY	L	1-5	1-3	Price	1080	X	X	X	X			X		X	X		X	X			Xs	S					
20	21/7	H	GREEN GULLY	W	2-0	1-0	Genikas, Panagis	999	X		X	Xs	X		S		X	X		X	Xs			S		X	X	X		
21	28/7	A	PRESTON	D	1-1	0-1	Price	1245	X		X				X		X	X	S	Xs	X			X		X	X	X		
22	18/8	H	SOUTH MELB.	L	0-3			1344	X				X		X			X	X	Xs	X		X	X	X	X			S	
TOP FIVE PLAYOFFS																														
01																														
02																														
03																														
04																														
05																														
CUP																														
01	6/3	H	W. TORRENS BIRK.	W	5-0	2-0	Konstandopoulos, Honeyman, Hiern, Stamatelopoulos, (O.G.)	2013		X	X	X	X	X		X	X	X		X	X									X
02	20/3	H	ADLT. CROATIA	L	0-1	0-0		1134		X	X	X	X	X	X	X	Xs			X		X		S	S	Xs				
SEMI-FINAL																														
FINAL																														

APIA-LEICHHARDT

36 Frazer Street, Leichhardt, NSW — **FOUNDED: 1954**

		AREA	TELEPHONE HOME	TELEPHONE BUSINESS
BUSINESS ADDRESS	Apia Club, 36 Frazer Street, Leichhardt, NSW 2040	02		810-0187
PRESIDENT	Nick Papallo	02		267-6182
SECRETARY	Bob Powell	02	627-4098	810-0187
COACH	Rale Rasic	02	606-1308	600-8377
GROUND ADDRESS	Lambert Park, Marion Street, Leichhardt	02		569-8781

GREGORY'S MAP REFERENCE: M28-B7

NEAREST RAIL STATION: LEWISHAM — BUS ROUTES:

CLUB RECORDS					TEAM COLOURS	HOME	CHANGE
Top Score N.S.L.:	7-2	vs	Brisbane Lions	1983	Shirts	Sky & Burgundy	White
Top Score N.S.L. Cup:	5-3	vs	Sydney Olympic	1982	Shorts	White	White
Leading Club Scorer	Marshall SOPER 1981 - 16 Goals				Socks	Sky & Burgundy	White
					Trim		

Honours: Ampol Cup Winners — 1966 — 1970 — 1974 (record 9-1 win in final); NSW Federation Cup Winners — 1962 — 1968 (discontinued 1967); Sydney Champions — 1964 — 1966 — 1967 — 1975; Australia Cup — 1966 Winners (finalists 1964 — 1965 — 1967); NSW Grand Final Winners 1964 (record 8-2 win) — 1965 — 1969 — 1976; Grand Final Runners-up — 1959 — 1963 — 1966 — 1967 — 1975; Rothmans Cup Winners — 1975.

SHIRT No.	PLAYER'S NAME	POSITION	DATE OF BIRTH	PREVIOUS CLUB
1	Tony PEZZANO	Goalkeeper	23.10.60	Sydney City
2	Tom STEVENS	Defender	5. 9.54	Manly-Warringah
3	Jim ZIRAS	Defender	27. 4.55	Sydney Olympic
4	Arno BERTOGNA	Stopper	9. 4.59	Wollongong Cty
5	Mark BROWN	Fullback	2. 3.63	Apia Juniors
6	Zivko HRISTOUSKI	Midfield	31. 1.65	Wollongong City
7	Alex BUNDALO	Midfield	18. 5.66	Wollongong City
8	Darren STEWART	Forward	17. 5.66	Newcastle
9	Mark KOUSSAS	Forward	9. 1.63	Sydney Olympic
10	Louis DOUNIS	Forward	30. 6.64	Canterbury M.O.
11	Terry BUTLER	Midfield	8. 2.53	Apia
12	Kerry CABAN	Forward	19. 5.59	Lake Macquarie
13	Vince COLAGIURI	Forward	11. 9.64	St George
14	Glen STERREY	Defender	11. 5.59	Sydney Croatia
15	Bruno BEDDONI	Forward	15. 4.66	Apia Youth
	James HAMILTON	Midfield	14. 6.55	Newcastle KB United
	Tony GENOVESE	Forward		Apia Youth
	Vic MASI	Midfield	4. 8.67	Apia Youth
	Paul KYRIANOU	Goalkeeper	12.11.68	Apia Youth

1985 SCORERS	L	C	F	T
CABAN Kerry	4	2	-	6
COLAGIURI Vince	5	1	-	6
MORSELLO Tony	3	-	-	3
McCULLOCH Tom	2	-	-	2
GENOVESE Tony	1	-	-	1
BERTOGNA	1	-	-	1
BUTLER Terry	1	-	-	1
STEVEN Tom	1	-	-	1
McBRIDE Jim	1	-	-	1
OWN GOAL	1	-	-	1

KEY:- (L) LEAGUE, (C) CUP, (F) FINALS, (T) TOTAL

1986 Results	Home		Away	

Back Row (left to right): *Louis Dounis, Darren Stewart, Arno Bertogna, Tony Pezzano, Jim Ziras, Mark Brown, Jim Hamilton.* Front Row (left to right): *Tom Steven, Zivko Hristovski, Alex Bundalo, Terry Butler, Mark Koussas.*

APIA LEICHHARDT (9) – 1985 RECORD

P	W	D	L	F	A	Pts
22	7	2	13	20	34	16

X FULL APPEARANCE
S APPEARANCE AS SUB.
s SUBSTITUTED

ROUND	DATE	VENUE	OPPONENT	RESULT		H/T SCORE	GOALSCORERS	ATTENDANCE	Catlin	Spina	Brown	Mariani	Rowden	Bertogna	Colagiuri	Genovese	Casacchia	Butler	Caban	De Ceglie	Morsello	Reda	McCulloch	Hamilton	Parks	Sterrey	Steven	McBride	Tredinnick	Dounis
01	10/3	H	WOLLONGONG	W	4-2	2-0	Colagiuri (2), Genovese, Willis (O.G.)	1497	X	X	X	X	X	X	Xs	Ss	S	X	X	X	X										
02	17/3	H	SYD. CITY	L	0-4	0-1		1629	X		X		X	X	X		X	X	X	X	X	X									
03	24/3	A	INTER-MONARO	W	3-0	1-0	Morsello, Caban, McCulloch	844	X	S	X	X	X		Xs		X	X	X	X	X		X								
04	31/3	H	PENRITH	W	1-0	1-0	Caban	1249	X	X	X	X	X		X	S	S	X	Xs	X	Xs		X								
05	8/4	A	SYD. OLYMPIC	L	1-2	1-0	Morsello	6888	X	X	X	S	X	X	S			X	X	Xs	X		X	Xs							
06	14/4	H	MARCONI	W	4-1	2-1	McCulloch, Caban, Colagiuri (2)	2182	X	Xs	X	X	X	X	X	S	S		X	X	Xs		X								
07	20/4	A	NEWCASTLE	L	1-2	1-0	Colagiuri	1079	X	X	X	X	X	X	X	S		X	Xs		Xs		X	S							
08	4/7	H	ST. GEORGE	L	1-4	1-1	McBride	463	X		X	X				S		X	Xs		X		X	X		X	X	X			
09	5/5	A	CANBERRA	D	0-0	0-0		1378	X		X	X	X	X	S			X	X	Xs	X		X	X							
10	12/5	H	BLACKTOWN	L	0-3	0-1		1244		X	X	X	X		Xs	S		X	X	S	Xs		X	X	X						
11	19/5	H	SYD. CROATIA	L	1-3	1-1	Butler	5024			X	X	X	X	X	X		X		X			X		X				X		
12	26/5	A	WOLLONGONG	L	0-1	0-0		729			X	X	X		Xs	S	X	X	X	X	X			X	X						
13	24/7	A	SYDNEY CITY	L	0-2	0-1		1014																							
14	10/6	H	INTER-MONARO	L	0-1	0-1		1000	X	X	X	X	S	X		S		X	X	Xs	Xs		X	X							
15	16/6	A	PENRITH	W	1-0	1-0	Bertogna	432	X		X	X		X		S	X	X	X	Xs	X			X			X				
16	22/6	H	SYD. OLYMPIC	L	1-2	0-2	Morsello	4029	X		X	X		X	S		X	X	X		X			Xs			X			X	
17	29/6	A	MARCONI	L	0-4[1]	0-1		2135	X	X	X	X		Xs	S	S		X	Xs		X		X				X	X			
18	7/7	H	NEWCASTLE	W	1-0	1-0	Steven	500	X		X	X	X					X			X		X	X		X	X	X			
19	14/7	A	ST. GEORGE	L	0-2	0-0		2214	X		X	X	X		Xs				S		X		X	X		X	X	X			
20	21/7	H	CANBERRA	L	0-1	0-1		738	X		X	X		X		S			Xs		X		X	X		X	X	X			
21	27/7	A	BLACKTOWN	D	1-1	0-0	Caban	643	X		X		X	X		S			X		X		X	X		X	X	Xs			
22	18/8	A	SYD. CROATIA	L	0-3			6357	X		X	S	X	X					X		X		X	X		X	X			Xs	
TOP FIVE PLAYOFFS																															
01																															
02																															
03																															
04																															
05																															
CUP *Double Header																															
[illegible]	3/3	A	BLACKTOWN	W	3-2	2-0	Colagiuri, Caban (2)	723	X	X	X	X	X	X	Xs	S	S	X	X	Xs	X										
[illegible]	20/3	N	SYD. OLYMPIC	L	0-2	0-0		*3825	X		X	X	X		X	X	X	X	X	X			X								
[illegible]																															
SEMI FINAL																															
FINAL																															

[1]Points awarded to Apia for infringement of rules by Marconi. Score adjusted to 0-0.

BLACKTOWN CITY

62 Seven Hills Road, Seven Hills NSW **FOUNDED: 1949**

		AREA	TELEPHONE HOME	TELEPHONE BUSINESS
BUSINESS ADDRESS	P.O. Box 98, Seven Hills, NSW	02		624-3344
PRESIDENT	P. R. Morrison	02	674-1769	212-4200
SECRETARY	Peter Thorne	02	680-3376	624-3344
COACH	Casey de Bruin	042	61-1077	
GROUND ADDRESS	Gabbie Stadium, Quinn Ave., Seven Hills NSW	042		624-3344

GREGORY'S MAP REFERENCE: M118-H6

NEAREST RAIL STATION: SEVEN HILLS

BUS ROUTES:

CLUB RECORDS

Top Score N.S.L.:	5-1	vs	Marconi	1980
Top Score N.S.L. Cup:	2-0	vs	Sutherland	1980
Leading Club Scorer	Phil O'CONNOR 1985 - 10 Goals			

TEAM COLOURS	HOME	CHANGE
Shirts	Red	White
Shorts	Black	Black
Socks	Black	Black
Trim	Black/White	Red/Blk/Wte

Honours: NSW Federation Club Champions 1983; Ampol Cup Winners 1985.

SHIRT No.	PLAYER'S NAME	POSITION	DATE OF BIRTH	PREVIOUS CLUB
1	Barry HOARE	Goalkeeper	19. 5.59	Blacktown City Juniors
2	Peter WILLIS	Defender	2.10.57	Wollongong City
3	Martin BOURKE	Defender	9. 8.66	Blacktown City Juniors
4	Jeff AINSWORTH	Defender	13. 7.57	Penrith City
5	Don McLEOD	Defender	7.11.60	Footscray
6	Gary BYRNE	Midfield	19. 7.54	Canberra Arrows
7	John BRADLEY	Midfield	8. 1.59	Leichhardt
8	Peter DENYER	Forward	26.11.57	Northampton U.K.
9	Robert SLATER	Forward	22.11.64	St. George
10	Joseph CARROLL	Forward	6. 1.67	Footscray
11	Brett THORNTHWAITE	Midfield	29. 6.66	Blacktown City Juniors
12	Tony BRENNAN	Striker	15.10.56	Inter-Monaro
13	Adam SANDY	Forward	22. 9.58	Northampton U.K.
14	Stephen KNIGHT	Midfield	8. 3.63	Auburn
15	David SHARPE	Midfield		A.I.S.
	Dave CURTIS	Goalkeeper	24.11.63	Ku-Ring-Gai
	Paul DALEY	Defender	19. 9.64	Penrith City
	Sean FUDGE	Midfield	15.11.66	Auburn
	Brian ELLEM	Midfield	19. 6.67	Ku-Ring-Gai

1985 SCORERS	L	C	F	T
O'CONNOR Phil	9	1	-	10
LARKIN John	3	1	-	4
McKIE John	6	-	-	6
BRADLEY John	4	-	-	4
WHEATLEY Robert	2	-	-	2
RASMUSSEN Tony	1	-	-	1
SELVAGE Stuart	1	-	-	1
KNIGHT Stephen	1	-	-	1
BOTTALICO Alex	1	-	-	1
KEEGAN Kevin	1	-	-	1

KEY:- (L) LEAGUE, (C) CUP, (F) FINALS, (T) TOTAL

1986 Results	Home		Away	

Back Row (left to right): *Paul Daley, Robert Wheatley, Martin Bourke, Barry Hoare, Tony Rasmussen, Steve Knight, Brett Thornthwaite.* Front Row (left to right): *Rod Skellern, John Bradley, Stuart Selvage, Kevin Keegan, Phil O'Connor, John McKie.*

BLACKTOWN CITY (8) – 1985 RECORD

P	W	D	L	F	A	Pts
22	7	4	11	30	34	18

X	FULL APPEARANCE
S	APPEARANCE AS SUB.
s	SUBSTITUTED

ROUND	DATE	VENUE	OPPONENT	RESULT		H/T SCORE	GOALSCORERS	ATTENDANCE	Hoare	Skellern	Rassmussen	Wheatley	Bourke	Selvage	Hormazabal	Knight	Thornthwaite	Bradley	Larkin	O'Connor	Pointer	Bottalico	Daley	McKie	Keegan	Spanos	Van Egmond	Shaw
01	9/3	A	SYDNEY CITY	L	1-3	1-2	Knight	876	X	X	X	X	X	Xs	S	X	X	X	X	X								
02	17/3	H	INTER-MONARO	W	1-0	1-0	Larkin	862	X	X	X	X	X	X	S	Xs	X	X	X	X								
03	24/3	A	PENRITH	W	1-0	0-0	Rasmussen	433	X	X	X	X	Xs	X	S		X	X	X	X	X							
04	31/3	H	SYD. OLYMPIC	W	1-0	1-0	Wheatley	2409	X	X	Xs	X	X	X		S	X	X	Xs	X	X	S						
05	7/4	A	MARCONI	L	1-2	0-1	Bottalico	1639	X	X		X	X	X		X	X	X	Xs	X	X	S						
06	14/4	H	NEWCASTLE	W	4-0	1-0	Wheatley. O'Connor, Larkin, McKie	690	X	X		X	X	X		X	X	Xs	X	S			X	X				
07	21/4	A	ST. GEORGE	D	1-1	0-0	Selvage	1020	X	X		X	X	X		S	X	X	Xs	X	X			X				
08	28/4	H	CANBERRA	L	2-3	1-2	Keegan, McKie	3458	X	Xs		X	X	X		S	Xs	X		X	X		S	X	X			
09	5/5	H	SYD. CROATIA	D	1-1	1-0	McKie	14220	X	S	Xs	X	X	X		X		X		X			X	X	X			
10	12/5	A	APIA-LEICHHARDT	W	3-0	1-0	Rowden (O.G.), O'Connor, Bradley	1244	X	S	Xs	X	X	X		X	X	X		X			X	X				
11	19/5	H	WOLLONGONG	W	3-0	2-0	O'Connor (2), McKie	825	X	X	X		X	X		X	X	X	S	X			X	Xs				
12	26/5	H	SYD. CITY	L	1-2	0-1	O'Connor	1334	X	X	X		X	X		X	Xs	X		X		S	X	X				
13	2/6	A	INTER MONARO	L	1-2	0-1	McKie	604	X	X	X		X	X		Xs	S	X	S	X	X		X	Xs				
14	9/6	H	PENRITH	D	1-1	1-1	O'Connor	421	X	X	X		X	X				X	X	X	X		X	X				
15	16/6	A	SYD. OLYMPIC	L	2-3	2-1	Bradley, Larkin		X	Xs			X	X		Xs	S	X	X	X	X	S	X	X				
16	22/6	H	MARCONI	L	0-2	0-0		1320	X	X			X	X		Xs	S	X	Xs	X	X	S	X	X				
17	29/6	A	NEWCASTLE	W	3-0	0-0	Bradley, O'Connor, McKie	408	X	X			X	X			X	X	X	X	X		X	X				
18	7/7	H	ST. GEORGE	L	0-3	0-1		625	X	X			X	X			X	X	X	S	X		Xs	X		S	Xs	
19	14/7	A	CANBERRA	L	2-3	1-1	O'Connor (2)	395	X	X			X	X			X	X	X	X	X			X		X		
20	21/7	A	SYD. CROATIA	L	0-4	0-3			X			X	X	X			X	X	S	X	X		X	X		Xs		
21	28/7	H	APIA-LEICHHARDT	D	1-1	0-0	Bradley	643	X	Ss		X	X	X			X	X		X	X		Xs	X		X	S	
22	18/8	A	WOLLONGONG	L	0-3			1193	X			X	Xs	X		X	X	X	S	X	X			X		X		
TOP FIVE PLAYOFFS																												
01																												
02																												
03																												
04																												
05																												
CUP																												
01	3/3	H	APIA	L	2-3	0-2	Larkin, O'Connor	723	X	X	X	X	X	X	Xs	S	S	X	X	X								Xs
02																												
03																												
SEMI-FINAL																												
FINAL																												

BRISBANE CITY

Newberry Street, Newmarket, Qld. 4051 **FOUNDED: 1952**

		AREA	TELEPHONE HOME	TELEPHONE BUSINESS
BUSINESS ADDRESS	P.O. Box 509, Lutwyche, 4030 Qld.	07		356-8834
PRESIDENT	Sam Papaalardo	07	358-1201	358-5524
	Guido Canale	07	268-2970	57-6444
COACH	Jim Hermiston	07	351-4268	
GROUND ADDRESS	Spencer Park, Newberry St., Newmarket	07	Press Box 352-6061	Office 356-8834

GREGORY'S MAP REFERENCE: M30-H2

NEAREST RAIL STATION:

BUS ROUTES:

CLUB RECORDS

Top Score N.S.L.:	7-0	vs	Heidelberg	1980
Top Score N.S.L. Cup:	5-4	vs	Brisbane Lions	1978
Leading Club Scorer	Paul WILKINSON 1981 - 15 Goals			

TEAM COLOURS	HOME	CHANGE
Shirts	Royal Blue	White
Shorts	White	White
Socks	Royal Blue	White
Trim		

Honours: Philips Cup Winners 1978, 1979; Q.S.F. Division 1 Grand Final Winners 1971, '73, '75, '76; Qld. Cup Winners 1971, '76.

SHIRT No.	PLAYER'S NAME	POSITION	DATE OF BIRTH	PREVIOUS CLUB
1	Kim WISHART	Goalkeeper	13. 1.57	St. Helens (Qld)
2	Glen ARCHER			
3	Gary BROMFIELD	Striker	22. 4.58	Across The Waves (Qld)
4	Steve PERRY	Defender	5. 5.54	Western Suburbs NSW
5	Frank MENGOTTI	Midfield	26. 6.62	Valley Trident
6	Luciano FABRIZIO	Midfield		Juventus (Tas)
7	Roberto LETTIERI	Midfield		
8	Robert HAMILTON	Midfield	10. 7.53	Ruthergien Glencairn (Scot.)
9	Kieran COOPER	Striker		
10	Philip WHITE	Striker		
11	Alan REIS	Striker	10. 9.62	Canberra City
12	Steve HOGG	Defender	14. 2.60	Canberra City
13	George CAIRD	Defender	5. 6.57	Dunedin City (NZ)
14	Lee SCRIGGINS			
15	A. SALVATORE			
	Dean MILOSEVIC	Striker	23. 6.62	Newcastle Rosebud
	James HERMISTON	Defender		Brisbane Lions
	Alfie CATALANO			

1985 SCORERS	L	C	F	T
REIS Alan	6	1	-	7
HAMILTON Robert	4	-	-	4
CAREY	3	-	-	3
MENGOTTI Frank	2	1	-	3
FABRIZIO Luciano	2	-	-	2
BROMFIELD Garry	2	-	-	2
SCRIGGINS Lee	2	-	-	2
PIMBLETT Frank	2	-	-	2
JUNNA Ray	1	-	-	1
GLOCKNER Stephen	1	-	-	1

KEY:- (L) LEAGUE, (C) CUP, (F) FINALS, (T) TOTAL

1986 Results	Home		Away	

Back Row (left to right): *Billy Wilkinson, Milan Milovanovic, Frank Pimblett, Kim Wishart, Ray Junna, Luciano Fabrizio, Stephen Glockner.* **Front Row (left to right):** *Frank Mengotti, Lee Scriggins, Bobby Hamilton, Gary Bromfield, Roberto Lettieri.*

BRISBANE CITY (11) – 1985 RECORD

P	W	D	L	F	A	Pts
22	6	5	11	25	42	17

X FULL APPEARANCE
S APPEARANCE AS SUB.
s SUBSTITUTED

ROUND	DATE	VENUE	OPPONENT	RESULT		H/T SCORE	GOALSCORERS	ATTENDANCE	Wishart	Fabrizio	Bromfield	Milovanovic	Wilkinson	Junna	Robinson	Mengotti	Hamilton	Carey	Schiavo	Glockner	Reis A.	Russell	Felsch	Cairney	Hodgson	Scriggins	Chapman	Lettieri	Pimblett	Archer	Bramwell	Gerritson				
01	10/3	H	BRISB. LIONS	L	0-2	0-0		1585	X	X	X	X	X	Xs	S	X	X	Xs	S	X	X															
02	17/3	A	ADELAIDE CITY	D	1-1	1-1	Reis	1153	X	X	X	X	X	X		X			X		X	X	X													
03	24/3	H	SUNSHINE G.C.	L	0-1	0-0		1005	X	X	X	X	X	X	X	Xs	S			Xs	X		S	X												
04	31/3	A	HEIDELBERG	L	0-2	0-0		1019	X	X	X	X	X	X		X	X			S	Xs		S		X	Xs										
05	7/4	H	MELB. CROATIA	D	1-1	0-0	Bromfield	1418	X	X	X	X	X	Xs		X	X	Xs		X	X					S	S									
06	14/4	A	FOOTSCRAY	W	3-1	2-1	Hamilton, Fabrizio, Mengotti	757	X	Xs	X	X	X	S		X	X	X		Xs	X					S	X									
07	21/4	A	WEST ADELAIDE	W	3-1	1-1	Carey, Mengotti, Reis	2308	X	X	X	X	X	X		X	X	Xs		Xs	X					S		S								
08	28/4	H	GREEN GULLY	W	3-0	1-0	Reis (2), Hamilton	1372	X	X	X	X	X	X		X	X	S		X	Xs					S		Xs								
09	5/5	A	PRESTON	L	0-3	0-1		1011	X	X	X	X	X	X		X	X	S		Xs	X					S		Xs								
10	12/5	H	SOUTH MELB.	W	2-1	0-1	Fabrizio, Reis	1613	X	X	X		X	X		X	X			S	X					X		Xs	X							
11	19/5	A	BRUNS. JUV.	L	4-5	1-3	Hamilton (2), Scriggins, Glockner	1243	X	X	X	X	X	S		X	X			S	X					Xs		Xs	S	X						
12	11/8	A	BRISB. LIONS	L	0-3	0-0		812	X	X	X	Xs		X		X	X	S		S	Xs					X			X	X						
13	2/6	H	ADELAIDE CITY	W	2-1	1-1	Scriggins, Bromfield	2882	X	X	X	X	X			X	X			S	X					Xs		Xs	X	S						
14	9/6	A	SUNSHINE G.C.	L	0-3	0-0		950	X	X	X	Xs	X	S			X			S	X					X			X	Xs						
15	16/6	H	HEIDELBERG	L	0-3	0-1		2514	X	X	X	X	X	S		X	X	Xs								Xs		S	X	X						
16	23/6	A	MELB. CROATIA	L	1-4	1-2	Carey	1241	X	Xs	X	X	X	S		X	X	X			S					X			X	Xs						
17	30/6	H	FOOTSCRAY	W	3-2	2-1	Reis, Carey, Pimblett	1651	X	X	X	X	X	X		X	X	Xs			Xs					S			X	S						
18	7/7	H	WEST ADELAIDE	D	0-0	0-0		2704	X	X	X	X	X	X		X	X	X			Xs					S			X							
19	13/7	A	GREEN GULLY	L	1-4	1-1	Junna	238	X	S	X	X	X	Xs		X	X	Xs			X								X	X						
20	21/7	H	PRESTON	D	0-0	0-0		3215	X	X	X	X	X			X	X			S	X					Xs			X	X						
21	28/7	A	SOUTH MELB.	L	1-4	0-1	Pimblett	1560	X	Xs	X	X	X			X	X	S			X					X			X	X						
22	18/8	H	BRUNS. JUV.	D	0-0	0-0		3618	X	S	X		X	X		X		Xs		X	S					Xs	X		X	X						
TOP FIVE PLAYOFFS																																				
01																																				
02																																				
03																																				
04																																				
05																																				
CUP																																				
01	3/3	A	MARCONI	W	1-0	0-0	Mengotti	876	X	X	X	X	X		S	X	X	X		X							Xs				X					
02	19/3	N	BRISB. LIONS	L	1-2	0-1	Reis	1012	X	X	X	X	X	X	X	X		X		X	X											S				
03																																				
SEMI-FINAL																																				
FINAL																																				

BRISBANE LIONS

Coconut Grove, Lila St, Inala, Qld 4077 **FOUNDED: 1964**

		AREA	TELEPHONE HOME	TELEPHONE BUSINESS
BUSINESS ADDRESS	Brisbane Lions Soccer Club			
	Coconut Grove, Lila St, Inala			
PRESIDENT	John Morcus	07	50-3835	
SECRETARY	Lawrence Oudendyk	07	376-5822	376-3758
COACH	Gordon Arrowsmith	07	355-2557	268-2087
GROUND ADDRESS	Lions Stadium,	07	372-3307	372-5586
	Pine Road, Richlands		GREGORY'S MAP REFERENCE:	M53-E3

NEAREST RAIL STATION: DARRA BUS ROUTES: INALA STATION

CLUB RECORDS

Top Score N.S.L.:	7-1	vs	Footscray	1982
Top Score N.S.L. Cup:	7-0	vs	Annerley	1978
Leading Club Scorer	Billy WILLIAMSON 1981 - 12 Goals			

TEAM COLOURS	HOME	CHANGE
Shirts	Orange	White
Shorts	Royal Blue	Royal Blue
Socks	Royal Blue	Royal Blue
Trim		

Honours: PSL Cup Winners — 1981; Qld SF Division 1 Champions — 1967 — 1969; Premiers — 1968 — 1973 — 1974 — 1975; Qld SF Cup Winners — 1968 — 1970 — 1973.

SHIRT No.	PLAYER'S NAME	POSITION	DATE OF BIRTH	PREVIOUS CLUB
1	Wayne EVANS	Goalkeeper	30. 7.59	Blacktown United
2	David HUNTER	Defender	18.10.66	Acacia Ridge
3	Steven JACKSON	Defender	2. 8.64	Lions Juniors
4	Frank LIDDELL	Defender	10. 7.53	Brisbane City
5	David NIVEN	Defender	4. 7.55	Wolves (UK)
6	Russell STEWART	Midfield	27. 3.64	Mt Gravatt
7	Clark ANDERSON	Striker	2. 4.63	Baroon Latrobe
8	John OGDEN	Midfield	13. 9.59	Ipswich United (Qld)
9	John STEWART	Midfield	3. 9.59	Mt Gravatt
10	Daniel WRIGHT	Striker	2.11.64	Lions Juniors
11	Joe MORTON			
12	Tom McGREGOR			
13	Rodrigo VASQUEZ	Defender	9.12.64	Lions Juniors
14	Joseph CAIRNEY	Striker	8.11.56	Brisbane City
15	Richard BASSINGTHWAITE	Midfield	19. 8.65	Lions Juniors
	Robert McSKIMMING	Defender	25. 6.56	Queens Park (UK)
	Richard VAN WIN			
	Michael MULVEY	Striker	25. 2.63	Manchester Utd. (Yth)
	Peter McCLURG	Defender	20. 1.64	Lions Juniors

1985 SCORERS	L	C	F	T
STEWART Russell	5	-	-	5
ANDERSON Clark	4	1	-	5
CAIRNEY Joe	2	2	-	4
HUNTER Alan	3	-	-	3
WRIGHT Danny	3	-	-	3
BASSINGTHWAITE Richard	3	-	-	3
NIVEN Alan	2	-	-	2
OGDEN John	2	-	-	2
REDMOND Tony	2	-	-	2
McGREGOR Tom	1	-	-	1
DAUNT Calvin	1	-	-	1
McCLURG Peter	1	-	-	1
OWN GOAL	-	1	-	1

KEY:- (L) LEAGUE, (C) CUP, (F) FINALS, (T) TOTAL

1986 Results	Home	Away

Back Row (left to right): *Craig Low, Clarke Anderson, Alan Niven, Wayne Evans, David Hunter, Norman Bell, Roddy Vasquez, Gordon Arrowsmith (coach).* Front Row (left to right): *John Ogden, John Stewart, Steve Jackson, Tom McGregor, Michael Mulvey, Joe Morton.*

BRISBANE LIONS (7) – 1985 RECORD

P	W	D	L	F	A	Pts
22	9	4	9	29	29	22

X	FULL APPEARANCE
S	APPEARANCE AS SUB.
s	SUBSTITUTED

ROUND	DATE	VENUE	OPPONENT	RESULT		H/T SCORE	GOALSCORERS	ATTENDANCE	Evans	Jackson	Vasquez	Hunter A.	Niven	Anderson	Stewart J.	Ogden	McDonagh	Cairney	Stewart R.	McSkimming	Redmond T.	McGregor	Redmond P.	Wright	Tonner	Bassingthwaite	Daunt	Eden	Farrow	Hunter D.	McClure
01	10/3	A	BRISB. CITY	W	2-0	0-0	Anderson, Cairney	1585	X	X	X	X	X	X	X	X	X	X	X												
02	17/3	H	WEST ADELAIDE	W	1-0	1-0	McGregor	559	X	X		S	X	Xs	X	X		X	X	X	X	X									
03	24/3	A	GREEN GULLY	L	0-2	0-0		511	X	X		X	X	Xs	X	X	S	X	X	Xs	S	X									
04	31/3	H	PRESTON	L	1-2	0-0	Cairney	716	X	X	X	X	X	S	X	X	X	X	X			Xs									
05	7/4	A	SOUTH MELB.	D	0-0	0-0		3545	X	X		X	X	Xs	X			X	X		X	S		X	X						
06	14/4	H	BRUNS. JUV.	D	0-0	0-0		554	X		X	X		X	X	X				X	X	X		Xs	S	X					
07	21/4	H	FOOTSCRAY	W	1-0	1-0	Anderson	5351	X	X	X		X	X	X	X		X	X		X			X							
08	28/4	A	ADELAIDE CITY	D	1-1	0-1	Hunter A.	1156	X	X		X	X	X	X	X		Xs	X		X	S		X							
09	5/5	H	SUNSHINE G.C.	W	1-0	0-0	T. Redmond	639	X	X		X	X		X	X	Xs		X		X		X	X			S				
10	12/5	A	HEIDELBERG	L	0-2	0-1		1122	X		S	X	X	S	X				Xs	X	Xs		X	X			X	X			
11	19/5	H	MELB. CROATIA	L	0-1	0-0		1579	X	X	Xs		X		X	X			X		X		X	X		S	X				
12	11/8	H	BRISB. CITY	W	3-0	0-0	A. Hunter, McClurg, Anderson	812	X	Xs	X	X	X	X	X	X								X			S			X	X
13	2/6	A	WEST ADELAIDE	L	3-5	1-3	Niven, J. Stewart, Wright	1677	X	X		X	X	X	X	X			X		Xs		X	X			S				
14	9/6	H	GREEN GULLY	W	3-1	1-0	Niven, Bassingthwaite, Daunt	413	X	X		X	X		X	X			X	Xs	S			X		X	X				
15	15/6	A	PRESTON	L	0-4	0-2		844	X	X	S	X			X	X			X			S	Xs	X		X	Xs			X	
16	23/6	H	SOUTH MELB.	D	1-1	0-1	Bassingthwaite	511			X	X		S	X	X	X		X			Xs	X			X			X	X	
17	30/6	A	BRUNS. JUV.	L	1-2	1-1	Ogden	1084	X	S	X	X		S	X	Xs	X		X				X	X		X				X	
18	7/7	A	FOOTSCRAY	W	2-1	0-0	Bassingthwaite, Wright	899	X	S	Xs	X	X	S	X	X	Xs		X					X		X				X	
19	13/7	H	ADELAIDE CITY	W	3-0	3-0	Anderson, J. Stewart, Ogden	344	X	X	S	X	X	Xs	X	X			X				S	X		X				Xs	
20	21/7	A	SUNSHINE G.C.	L	2-3	1-1	Wright, J. Stewart	1100	X	X		X	X	X	X	Xs			X					X		X	S			X	
21	28/7	H	HEIDELBERG	L	1-2	1-0	J. Stewart	585	X	X	X	X	X	S	X	X			X					X		Xs				X	
22	18/8	A	MELB. CROATIA	W	3-2		A. Hunter, J. Stewart, T. Redmond	993	X	Xs		X	X	X	X	X					X			X			S			X	X
TOP FIVE PLAYOFFS																															
01																															
02																															
03																															
04																															
05																															
CUP																															
01	3/3	H	IPSWICH	W	2-0	0-0	Cairney, Anderson	644	X	X	X	X	X	S	X	X	X	X	X			Xs									
02	19/3	N	BRISB. CITY	W	2-1	1-0	Cairney, Milovanovic (O.G.)	1012	X	X		X	X	X	X	X		X	X	X		X									
03	10/4	A	NEWCASTLE	L	0-1	0-0		1105	X	X		X	X	X	X	X		X	X		X	X									
SEMI-FINAL																															
FINAL																															

BRUNSWICK JUVENTUS UNITED

Byron Street, Footscray, Victoria — **FOUNDED: 1948**

		AREA	TELEPHONE HOME	TELEPHONE BUSINESS
BUSINESS ADDRESS	PO Box 38, Brunswick, Vic. 3056			
PRESIDENT	Joe Caruso	03	386-2674	312-4711
SECRETARY	Michael Mattiaccio	03		850-4311
COACH	Len McKendry	03		534-6788
GROUND ADDRESS	Olympic Park No. 2, Swan Street, Richmond	03		652-1923

MELWAYS MAP REFERENCE: M2G-D10

NEAREST RAIL STATION: RICHMOND

TRAM ROUTES: 70, 71, 76, 77

CLUB RECORDS

Top Score N.S.L.:	5-1	vs	Heidelberg	1984
Top Score N.S.L. Cup:	2-3	vs	St Kilda	1981
Leading Club Scorer	Joe SWEENEY 1985 - 12 Goals			

TEAM COLOURS	HOME	CHANGE
Shirts	Blk/Wte Stripe	Blue
Shorts	White	Blue
Socks	Black/White	Blue
Trim		

Honours: Victorian Premiers — 1952 — 1953 — 1954 — 1955 — 1956 — 1958 — 1970; Winners Victorian League Cup — 1958 — 1959 — 1970; Dockerty Cup — 1960 — 1970 — 1971 — 1972; Night Cup — 1959; Armstrong Cup — 1952 — 1955 — 1966.

SHIRT No.	PLAYER'S NAME	POSITION	DATE OF BIRTH	PREVIOUS CLUB
1	Yekoslav BANOVIC	Goalkeeper	12.11.56	Derby County (UK)
2	Mehmet DURAKOVIC	Defender	13.10.65	
3	Peter LEWIS	Defender	10. 9.55	Green Gully
4	Brian BROWN	Defender	23. 3.57	Falkirk (Scot.)
5	John YZENDOORN	Defender	17. 9.55	South Melbourne
6	Paul WADE	Midfield	20. 3.62	Green Gully
7	Robert CULLEN	Striker	8. 7.57	Preston
8	Fabian INCANTALOUPO	Midfield	30.12.63	Juventus Juniors
9	Joseph SWEENEY	Striker	19. 2.57	Croydon City (Vic.)
10	John DOWIE	Midfield	12.12.55	Doveton (Vic.)
11	Andy ZINNI	Striker	6. 3.65	Port Melbourne
12	Mike PETERSON	Midfield	6. 5.65	Heidelberg United
13	Joe PALATSIDES	Striker	2. 7.65	Port Melbourne
14	Eddie CAMPBELL	Defender	7.12.59	East Kilbride (Scot.)
15	David VESNAVER			

1985 SCORERS	L	C	F	T
SWEENEY Joe	10	-	-	10
ZINNI Andrew	8	-	1	9
PETERSEN Mike	5	-	1	6
CULLEN Robert	4	-	-	4
INCANTALOUPO Fabian	3	-	2	5
WADE Paul	2	-	2	4
LEWIS Peter	1	-	-	1
MIRANDA Richard	-	-	1	1

KEY:- (L) LEAGUE, (C) CUP, (F) FINALS, (T) TOTAL

1986 Results	Home		Away	

Back Row (left to right): *Len McKendry (Coach), Mike Petersen, Paul Wade, Peter Lewis, Pat Marama, Yakka Banovic, Brian Brown, Joe Sweeney, Fabio Incantalupo, Joe Caruso (President).* Front Row (left to right): *Reno Minichello, Andrew Zinni, Mehmet Durakovic, Joe Palatsidis, Rob Cullen, John Dowie, Eddie Campbell.*

BRUNSWICK JUVENTUS (2) – 1985 RECORD

P	W	D	L	F	A	Pts
22	11	7	4	33	19	29

X FULL APPEARANCE
S APPEARANCE AS SUB.
s SUBSTITUTED

ROUND	DATE	VENUE	OPPONENT	RESULT		H/T SCORE	GOALSCORERS	ATTENDANCE	Banovic	Geremia	Lewis	Brown	Drinoczky	Campbell	Cullen	Miranda	Wade	Sweeney	Dowie	Zinni	Palatsides	Incantalupo	Petersen	Keogh	Durakovic	Minichiello
01	10/3	A	WEST ADELAIDE	L	1-2	0-0	Sweeney	1202	X	X	X	X	X	X	X	Xs	S	X	X	Xs	S					
02	17/3	H	GREEN GULLY	W	1-0	1-0	Cullen	1218	X		X	X		X	X	X	X	X	X	X		X				
03	24/3	A	PRESTON	D	0-0	0-0		1976	X		X	X	X	X	X		X	X		Xs	S	X	X			
04	31/3	H	SOUTH MELB.	D	2-2	2-1	Incantalupo, Zinni	3755	X		X	X		X	X	S	X	X	X	X		X	Xs			
05	8/4	H	FOOTSCRAY	W	3-2	2-0	Petersen, Cullen, Incantalupo	1753	X		X	X		X	X		X	X	X	X		X	X			
06	14/4	A	BRISB. LIONS	D	0-0	0-0		554	X		X	X		X	X	S	X	Xs	X	X		X	X			
07	21/4	H	ADELAIDE CITY	W	3-1	1-0	Zinni (3)	1129	X			X		X	X	X	X	X	X	X		X	X			
08	28/4	A	SUNSHINE G.C.	D	0-0	0-0		2708	X		X	X		X	X	X	X	X	X	X			X			
09	5/5	H	HEIDELBERG	W	2-0	1-0	Wade, Incantalupo	2443	X		X	X		X	X	X	X	X	X			X	X			
10	12/5	A	MELB. CROATIA	W	1-0	0-0	Petersen	2714	X		X	X		X	Xs	X	X	X	X	S		X	X			
11	19/5	H	BRISB. CITY	W	5-4	3-1	Sweeney (3), Petersen, Wade	1243			X	X		X	X	X	X	X	X			X	X	X		
12	26/5	H	WEST ADELAIDE	L	0-1	0-1		1348	X		X	X		X	X	X	X	X	Xs	S		X	X			
13	2/6	A	GREEN GULLY	W	2-0	1-0	Sweeney (2)	989	X		X	X		X	X	X	X	X	X	X		S	Xs			
14	10/6	H	PRESTON	W	2-0	0-0	Sweeney, Zinni	1515	X		X	X		X	X	X	Xs	X	X	X		S	X			
15	15/6	A	SOUTH MELB	W	3-1	1-1	Lewis, Petersen, Sweeney	4850	X		X	X		X	X	X	X	X	X	X			X			
16	23/6	A	FOOTSCRAY	D	1-1	1-0	Cullen	2176	X		X	X		X	X	X	X	X	X	Xs		S	X			
17	30/6	H	BRISB. LIONS	W	2-1	1-1	Petersen, Zinni	1084	X		X	X		X	X	X	X	Xs	X	S		X	X			
18	7/7	A	ADELAIDE CITY	L	1-2	1-1	Sweeney	1364	X		X	X		X	X	X	X	X	X	X			X			
19	13/7	H	SUNSHINE G.C.	W	3-0	1-0	Zinni, Sweeney, Cullen	1409	X		X	X		X	X		X	X	X	X		X	X			
20	21/7	A	HEIDELBERG	L	0-1	0-1			X		X	X		X	X		X	X	X	X		X	X			
21	28/7	H	MELB. CROATIA	D	1-1	1-0	Zinni	2500	X		X	X		X	X	S	X	Xs	X	X		X	X			
22	18/8	A	BRISB. CITY	D	0-0	0-0		3618	X		X	X		X		X	X	X	X	X		X	X			
TOP FIVE PLAYOFFS – † After Extra Time																										
01	21/8	N	HEIDELBERG	W	2-0	0-0	Zinni, Miranda	6000	X		X	X		X		X	X	X	X	Xs		X	X		S	
02	25/8	N	SOUTH MELB.	W	1-0†	0-0	Wade		X		X	X		X	X	X	X	X	X			X	X			
03	1/9	N	PRESTON	W	2-1	0-1	Petersen, Wade	7000	X			X	S	X	X	X	X	X				X	X		Xs	X
04	4/9	A	SYDNEY CITY	W	1-0	1-0	Incantalupo	2491	X			X		X	X	X	X	X	X			X	X		X	
05	8/9	H	SYDNEY CITY	W	1-0	1-0	Incantalupo	6000	X		X	X		X	Xs	X	X	X	X			X	X			S
CUP																										
01	3/3	A	MELB. CROATIA	L	0-2	0-0			X	X		X	X	X	X	X	X	X	Xs	X		S				
02																										
03																										
SEMI-FINAL																										
FINAL																										

CANBERRA CITY OLYMPIANS

Hawden Street, Dickson, ACT

FOUNDED: 1977

		AREA	TELEPHONE HOME	TELEPHONE BUSINESS
BUSINESS ADDRESS	Downer Olympic Soccer Club			
	PO Box 207 Dickson, ACT	062		48-0708
PRESIDENT	Angelo Stramarcos	062	51-2100	
SECRETARY	Taso Samios	062	41-2127	49-1152
COACH	Roy Thomson	062	54-2637	95-9962
GROUND ADDRESS	Bruce Stadium	062		51-5178
	Bruce, ACT		GREGORY'S MAP REFERENCE	M14-B11

NEAREST RAIL STATION:

BUS ROUTES:

CLUB RECORDS

Top Score N.S.L.:	6-1	vs	Brisbane Lions	1983
Top Score N.S.L. Cup:	7-2	vs	Croatia Deakin	1980
Leading Club Scorer	Ian PURDIE 1982 - 9 Goals			

TEAM COLOURS	HOME	CHANGE
Shirts	Yellow	Blue
Shorts	Blue	Yellow
Socks	Yellow	Blue
Trim	Blue	Yellow

Honours: Nil

SHIRT No.	PLAYER'S NAME	POSITION	DATE OF BIRTH	PREVIOUS CLUB
1	Anthony FRANKEN	Goalkeeper	11. 1.65	AIS
2	Paul ONTONG	Defender	24. 6.56	Brisbane Lions
3	Peter MAZIS	Defender	3. 4.67	Canberra City Youth
4	John MIHAILIDIS	Defender	9.10.64	AIS
5	Peter BURKE	Defender	26. 4.57	Newcastle KB
6	George KULSCAR	Midfield	12. 8.67	AIS
7	Hilton PHILIPS	Forward	5. 1.63	Telford Utd (UK)
8	Tom SERMANNI	Midfield	1. 7.54	Marconi
9	Augusto PALACIOS	Striker		
10	Steve BRYANT	Midfield	5. 9.53	Portsmouth (UK)
11	Ian GIBSON	Forward	3. 2.56	Kilmarnock F.C. (Scot.)
12	James HARKINS	Defender	5. 9.61	
13				
14	Terry BYRNE	Defender	15. 2.59	Preston N.E. (UK)
15	Jason DUNN	Midfield	4. 2.66	Canberra City Youth
	John NELSON	Defender	9.10.67	Canberra City Youth
	George ECONOMOPOULOS	Goalkeeper	5. 3.65	Downer Olympic

1985 SCORERS	L	C	F	T
ENGLISH Tom	5	1	-	6
LAMOND Manis	5	1	-	6
SERMANNI Tom	4	1	-	5
BYRNE Terry	4	-	-	4
BRYANT Steve	3	-	-	3
PERINOVIC Marko	2	-	-	2
GIBSON Ian	2	-	-	2
PHILIPS Hilton	2	-	-	2
DUNN Jason	2	-	-	2
HARKINS Jim	1	1	-	2
MIHAILIDIS John	1	-	-	1
BURKE Peter	1	-	-	1
OWN GOALS	1	1	-	2

KEY:- (L) LEAGUE, (C) CUP, (F) FINALS, (T) TOTAL

1986 Results	Home		Away	

Back Row (left to right): *Dennis Hall (trainer/physio), Roy Thompson (coach), Isaac Farrell, Peter Burke, Emery Holmac, Jason Dunn, Terry Byrne, Tom Alexakis, Manis Lamond, John Nelson, Gabriel Esposito.* **Front Row (left to right):** *Peter Mazis, Ian Gibson, John Mihailidis, Paul Ontong, George Economopoulos, Tom Sermanni, Steve Bryant, Victor Fernandez, George Kulscar.* **Front:** *Andrew Thompson (ballboy).* **Inset (left to right):** *Augusto Palacios, Tony Franken, Jim Harkins, Hilton Philips.*

CANBERRA CITY (6) – 1985 RECORD

P	W	D	L	F	A	Pts
22	8	6	8	33	35	22

X FULL APPEARANCE
S APPEARANCE AS SUB.
s SUBSTITUTED

ROUND	DATE	VENUE	OPPONENT	RESULT		H/T SCORE	GOALSCORERS	ATTENDANCE	Franken	Harkins	Economopoulos	Mihailidis	Burke	Byrne	English	Sermani	Perinovic	Bryant	Gibson	Lamond	Ontong	Phillips	Dunn	Farrell	Jones
01	10/3	A	INTER-MONARO	W	3-0	1-0	English, Sermanni, Perinovic	1376	X	X		X	X	X	X	X	X	X	X						X
02	17/3	H	PENRITH	D	2-2	1-1	Byrne, Bryant	572	X	X		X	X	X	X	X	X	Xs	X		S				X
03	24/3	A	SYD. OLYMPIC	W	1-0	0-0	Mihailidis	3970	X	X		X	X	X	X	X	X	X			X				X
04	31/3	H	MARCONI	D	1-1	0-1	Byrne	1093	X	X		X	Xs	X	X	X	Xs	X	S	S	X				X
05	6/4	A	NEWCASTLE	D	2-2	2-0	Harkins, Phillips	1988	X	X		X		X		X		X	X	X	X	X			X
06	14/4	H	ST. GEORGE	L	0-1	0-0		1016		X	X	Xs	S	X	X	X		X	Xs	S	X	X			X
07	21/4	H	SYD. CROATIA	L	2-4	1-1	Bryant, Dunn	3345	X	X				X	X	X		X		X	X	X	Xs	S	X
08	28/4	A	BLACKTOWN	W	3-2	2-1	Pointer (O.G.), Byrne, Lamond	3458	X	X		X		X	X	X		X	S	X	X	Xs	X		
09	5/5	H	APIA-LEICHHARDT	D	0-0	0-0		1378	X	X		X		X	Xs	X		X	S	X	X	Xs	X	S	
10	12/5	A	WOLLONGONG	W	2-0	0-0	English (2)	686	X			X		X	X	X	S		X	Xs	X	X	X	X	
11	19/5	H	SYD. CITY	L	1-3	1-3	Sermanni	1123	X	Xs		X		X	X	X	Xs	X		S	X	X	X	S	
12	26/5	H	INTER MONARO	L	1-2	0-1	Phillips	1784	X	S		X		X	Xs	X		X	S	X	X	X	X	Xs	
13	21/6	A	PENRITH	W	2-1	2-1	Lamond (2)	202	X	X		X	X	X	X	X		X	X	X			X		
14	10/6	H	SYD. OLYMPIC	L	1-3	0-1	Lamond	1570	X	Xs		S		X		X	S	X	X	X	X	X	Xs		X
15	16/6	A	MARCONI	L	1-4	0-1	Gibson	1147	X	X			X	X	S	X		X	X	Xs	Xs	X	S		X
16	22/6	H	NEWCASTLE	W	3-1	2-1	Byrne, Sermanni, Lamond	810	X	X		X	X	X	X	X		X	X	X			X		
17	30/6	A	ST. GEORGE	D	1-1	1-1	Dunn	1256	X	X		X	X	X	X	X		X	X	X			X		
18	7/7	A	SYD. CROATIA	L	0-1	0-0		2680	X	X		X	X	X	X	X		X	X	X			X		
19	14/7	H	BLACKTOWN	W	3-2	1-1	Gibson, Bryant, English	395	X	Xs		X	X	X	X	X		X	X	X			X	S	
20	21/7	A	APIA-LEICHHARDT	W	1-0	1-0	Sermanni	738	X	X			X	X	X	X		X	X	X			X		X
21	28/7	H	WOLLONGONG	D	1-1	0-0	English	375	X			X	X	X	X	X		X	X	X			X		X
22	18/8	A	SYD. CITY	L	2-4		Burke, Perinovic	1100	X	X		X	X	X	X	X	S	X	X	X			Xs		
TOP FIVE PLAYOFFS																									
01																									
02																									
03																									
04																									
05																									
CUP 1A.F.L. (90 min. 2-2) ‡Olympic won on penalties A.E.T. (90 min. 1-1)																									
01	3/3	N	ROCKDALE ILL.	W	3-2†	0-0	Harkins, Sermanni, Brown (O.G.)	1403	X	X		X	X	X		X	X	X	X		Xs	Xs	S		S
02	19/3	A	INTER MONARO	W	1-0	0-0	English	1114	X	X		X	X		X	X	X	S	X		X			Xs	X
03	3/4	N	SYD. OLYMPIC	L	‡1-1	0-0	Lamond	1511	X	X		Xs	S	X		X	Xs	X	X	X	X			S	X
SEMI-FINAL									X																
FINAL									X																

CANTERBURY MARRICKVILLE OLYMPIC

2 Beehag St., Kyeemagh, NSW

FOUNDED: 1886 ref. 1943

		AREA	TELEPHONE HOME	TELEPHONE BUSINESS
BUSINESS ADDRESS	P.O. Box 291,			
	Rockdale, NSW 2216	02		599-1110
PRESIDENT	Andre Vass	02		519-1599
	Damien Fokas	02	559-3697	
COACH	Domagoj Kapentanovic	02	597-3497	
GROUND ADDRESS	Arlington Oval, Williams Parade,	02		569-1335
	Dulwich Hill, NSW			

GREGORY'S MAP REFERENCE: M167-K13

NEAREST RAIL STATION: DULWICH HILL

BUS ROUTES: 490, 426, 445, 448

CLUB RECORDS

Top Score N.S.L.:

Top Score N.S.L. Cup:

Leading Club Scorer

TEAM COLOURS	HOME	CHANGE
Shirts	Royal Blue	Gold
Shorts	Royal Blue	Gold
Socks	Royal Blue	Gold
Trim		

Honours: Winners NSW State League 1957, '85; Winners NSW Grand Final 1958, '60; Winners Ampol Cup 1958; Winners Federation Cup 1957, '58.

SHIRT No	PLAYER'S NAME	POSITION	DATE OF BIRTH	PREVIOUS CLUB
1	Ian BARKER	Goalkeeper	27. 4.61	Manly-Warringah
2	John KARASPYROS	Defender	9. 3.60	Canterbury Juniors
3	Paul KIRWAN	Defender	29. 6.56	Sydney Croatia
4	Spiros HANTZIS	Defender	31.12.63	Canterbury Juniors
5	George HANIOTIS	Defender	4. 6.66	Sydney Olympic
6	John RADMAN	Defender	9. 3.63	King Tomislav
7	George AKOUTAS	Midfield	3.12.64	Warringah-Narrabeen
8	John ANAGNOSTOPOULOS	Midfield	14. 4.62	Sydney City
9	John PETTAS	Striker	31. 5.63	Sydney City
10	George KALOGERAS	Midfield	26. 3.67	Canterbury Juniors
11	Chris THAMNIDIS	Striker	20.11.55	Inter-Monaro
12	Zaya ZEBRAIEL	Midfield		Manly-Warringah
13				
14				
15				
	Chris HUMMEL	Goalkeeper	4. 5.65	Melita Eagles
	Arthur SVINOS	Defender	22. 6.66	Sydney Olympic

1985 SCORERS	L	C	F	T

KEY:- (L) LEAGUE, (C) CUP, (F) FINALS, (T) TOTAL

1986 Results	Home		Away	

Back Row (left to right): *John Karaspyros, John Radman, Ian Barker, George Angelis, Chris Hummel, George Kalogeros, Tony Antonopoulos, Zelko Miokovic, Con Nicopoulos.* **Front Row (left to right):** *Dennis Sterniatis, Spiros Hantzis, Mario Phillipou, John Pettas, Paul Kirwan.*

OFFICIAL SPORTS SHOE
WORLD CUP FOOTBALL
1986 MEXICO

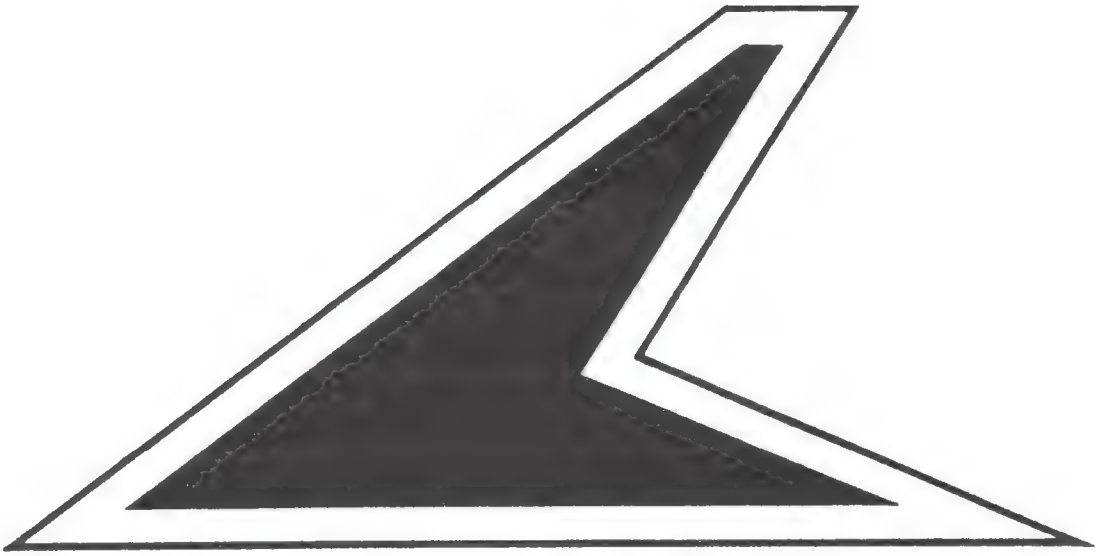

POWER®

makes the DIFFERENCE...

OFFICIAL SUPPLIER

OFFICIAL SPONSOR

1986

FOOTSCRAY J.U.S.T.

46 Gilbert Road, Preston, Vic. 3072

FOUNDED: 1949

		AREA	TELEPHONE HOME	TELEPHONE BUSINESS
BUSINESS ADDRESS	PO Box 398, Preston, Vic. 3072			
PRESIDENT	Tony Amon	03	379-4056	484-1057
SECRETARY	Ralph Manno	03	489-4453	374-2222
COACH	Dragoslav Sekularac	03		68-4163
GROUND ADDRESS	Schintler Reserve, 676 New Footscray Rd, Footscray	03		68-4163

MELWAYS MAP REFERENCE: M42-F6

NEAREST RAIL STATION:

BUS ROUTES: 220, 231

CLUB RECORDS

Top Score N.S.L.:	5-1	vs	West Adelaide	1985
Top Score N.S.L. Cup:	4-5	vs	Green Gully	1980
Leading Club Scorer	Jamie PATON 1983 - 11 Goals			

TEAM COLOURS	HOME	CHANGE
Shirts	Blue	White
Shorts	White	White
Socks	Red	Red
Trim		

Honours: Premiers 3rd Division — 1950; 2nd Division — 1951; 1st Division — 1957; State League — 1963 — 1969 — 1971 — 1973; Winners International Cup — 1950 — 1952; Dockerty Cup — 1951 — 1963 — 1976; Sun Cup — 1955 — 1956 — 1957 — 1960; Ampol Cup (Victoria) — 1960 — 1966 — 1974; Ampol Cup (Aust.) — 1960; State League Cup — 1974 — 1975 — 1976; Runner-up National Conference Youth League — 1984.

SHIRT No.	PLAYER'S NAME	POSITION	DATE OF BIRTH	PREVIOUS CLUB
1	Zoran NIKITOVIC	Goalkeeper	5.12.57	Napredak-Krusevac (Yug.)
2	Ljube PETROVSKI	Defender	1. 6.56	Preston
3	Radovan BARJAKTAREVIC	Defender	19. 1.66	Footscray Juniors
4	Tomislav KARIC	Midfield	5.10.64	Footscray Juniors
5	Vojislav VUKEVIC	Defender	13. 6.56	Malmoe (Sweden)
6	Vlatko BELIC	Midfield	26.12.61	Footscray Juniors
7	Ernest TAPAI	Striker	14. 2.67	Melbourne S.C.
8	Vlado STOSIC	Striker	31. 1.65	Red Star (Yug.)
9	Ossie LATIF	Striker	8. 2.64	Sunshine G.C.
10	V. BOZANOVSKI	Midfield		
11	Zdravko LUJIC	Striker	18. 9.54	Jedinstvo/Brcko (Yug.)
12				
13	G. NEDELKOVSKI			
14	Bill LAZOPOULOS	Striker	10. 6.63	Western Suburbs (Vic.)
15	Paul SIMIC			
	Mark TURUDIA	Goalkeeper	27. 1.66	South Melbourne
	Alex BRKIC	Midfield	16. 5.68	Nunawading City
	Andy DOMINKO	Midfield	25. 2.66	Brighton Juniors
	Kyriakos KYRIAKOULEAS	Defender	29. 9.59	South Melbourne

1985 SCORERS	L	C	F	T
LUJIC Zdravko	7	-	-	7
BELIC VLATKO	4	-	-	4
LAZOPOULOS Bill	2	-	-	2
STOJILOVIC Milan	2	-	-	2
TAPAI Ernie	2	-	-	2
PATON Jamie	2	-	-	2
KODJO	2	-	-	2
CARROLL Joe	1	-	-	1
KARIC Tom	1	-	-	1
BONACIC Luka	1	-	-	1
OWN GOAL	1	-	-	1

KEY:- (L) LEAGUE, (C) CUP, (F) FINALS, (T) TOTAL

1986 Results	Home		Away	

Back Row (left to right): *Zdravko Lujic, Zoran Nikitovic, Rade Barjaktarevic, Marino Oblak, Vlatko Belic, Vlado Stosic, Zoran Vlajnik, Vojislav Vukcevic, Tom Karic.* Front Row (left to right): *Sasa Milic, Goran Nedelkovski, Bill Lazopoulos, Ljube Petrovski, Ernie Tapai, Ossie Latif, Ljubo Barjaktarevic.*

FOOTSCRAY (12) – 1985 RECORD

P	W	D	L	F	A	Pts
22	5	2	15	25	41	12

X	FULL APPEARANCE
S	APPEARANCE AS SUB.
s	SUBSTITUTED

ROUND	DATE	VENUE	OPPONENT	RESULT		H/T SCORE	GOALSCORERS	ATTENDANCE	Turudia	Carroll	Lujic	Jovic	Karic	Belic	Curovic	O'Donnell	Janjic	Lazopoulos	Stijilovic	Durdevic	Tapai	Vagias	Stojcevski	Boland	Kyriakouleas	Tasevski	Kontarios	Petrov	Perez-Raigoza	Macleod	Barjaktarevic	Buljevic	Paton	Vlajnic	Kodjo	Bonacic
01	10/3	H	PRESTON	L	1-2	1-1	Stojilovic	3398	X	X	X	X	X	X	X	Xs	S	X	Xs	S	X															
02	17/3	A	HEIDELBERG	L	0-4	0-1		2011	X	X	X		X		X	X	Xs	X	X		X	X	S													
03	24/3	A	SOUTH MELB.	L	1-3	0-2	Lujic	3429		X	X		X		Xs		X	X	X		X		S	X	X	X										
04	31/3	H	MELB. CROATIA	L	0-2	0-1		2514		S	X		X			Xs		X	X		X	S	X	X	X	X	Xs									
05	8/4	A	BRUNS. JUV.	L	2-3	0-2	Tapai, Stojilovic	1753			X		X	X		X		X	Xs		X			X	X	X		X	S							
06	14/4	H	BRISB. CITY	L	1-3	1-2	Lazopoulos	757		X	X		X	S	Xs	X		X	S		X			X	X	Xs				X						
07	21/4	A	BRISB. LIONS	L	0-1	0-1		535		X	X		X	X		X		Xs	S		X			X	X	X				X						
08	28/4	H	WEST ADELAIDE	W	2-1	2-0	Tapai, Lazopoulos	598		X	X		X	X		X		X			X			X	X	X				X						
09	5/5	A	ADELAIDE CITY	L	1-2	1-0	Lujic	1779		X	X		X	X		X		Xs			X			X	X	Xs		S		X	S					
10	12/5	H	GREEN GULLY	W	1-0	1-0	Lujic	1509		X	X		X	X	X						X			X	X					X	X	X				
11	19/5	A	SUNSHINE G.C.	L	1-2	1-2	Belic	1937		Xs	X		X	X	X						X			X	X					X	X	X	S			
12	26/5	A	PRESTON	L	0-2	0-2		1530		X	X		X		Xs						X				X			X		X	X	X	S	X		
13	2/6	A	HEIDELBERG	D	3-3	3-1	Kodjo, Paton, (O.G.)	1468			X		X	X							X			X						X	X	X	X		X	X
14	9/6	H	SOUTH MELB.	L	0-1	0-0		2863		S	X		X	Xs							X			X	X						X	X	X		X	X
15	16/6	A	MELB. CROATIA	W	1-0	0-0	Bonacic	3088		S	Xs		X	X							X			X	X					X	X	S	Xs		X	X
16	23/6	H	BRUNS. JUV.	D	1-1	0-1	Karic	2176			X		X	X							X			X	X					X	X	X	X		X	
17	30/6	A	BRISB. CITY	L	2-3	1-2	Belic, Lujic	1651			X		X	X							X			X	X					X	X	S	Xs		X	X
18	7/7	H	BRISB. LIONS	L	1-2	0-0	Paton	899			X		X	X				S			X			X	X					X	X	Xs	X			X
19	13/7	A	WEST ADELAIDE	W	5-1	3-1	Belic (2), Lujic (2), Carroll	1080		X	X		X	X				S			X			X	X					X	X		Xs		X	
20	21/7	H	ADELAIDE CITY	W	1-0	1-0	Lujic	1200		Xs	X		X	X				S			X			X	X					X	X		X		X	
21	28/7	A	GREEN GULLY	L	1-2	0-2	Kodjo	1010		S	X		X	X		Xs		X			S			X	X					X	X		Xs		X	
22	18/8	H	SUNSHINE G.C.	L	0-3			1087	X	X	X		X	X		Xs		X			X				X				S	X	X					
TOP FIVE PLAYOFFS																																				
01																																				
02																																				
03																																				
04																																				
05																																				
CUP – *Double Header																																				
01	3/3	N	GREEN GULLY	L	1-3	0-1	Lazopoulos	*4741	X		X	X	X	X	X	S	Xs	X	X		X								Xs		S					
02																																				
03																																				
SEMI FINAL																																				
FINAL																																				

GREEN GULLY

140 Gordon St., Footscray, Vic. 3011 **FOUNDED: 1955**

		AREA	TELEPHONE HOME	TELEPHONE BUSINESS
BUSINESS ADDRESS	336 Main Road West, St. Albans, Vic. 3021			
PRESIDENT	Guy Spiteri	03	366-6838	468-2268
SECRETARY	Van Lakis	03	318-2550	318-2550
COACH	George Murray	03	233-9824	
GROUND ADDRESS	Green Gully Reserve St. Albans Rd, St. Albans 3021	03	Press Box 367-1281	Office 366-6697

MELWAY'S MAP REFERENCE: M14-E8

NEAREST RAIL STATION: ST. ALBANS

BUS ROUTES:

CLUB RECORDS

Top Score N.S.L.:	4-1	vs	Brunswick Juv.	1984
Top Score N S.L Cup:	5-4	vs	Footscray	1985
Leading Club Scorer	Paul LEWIS 1985 - 11 Goals			

TEAM COLOURS	HOME	CHANGE
Shirts	White	Green
Shorts	White	Green
Socks	Green	Green
Trim	Green	White

Honours: Victorian Ampol Cup winners 1979, '81, '83; Dockerty Cup Winners 1981, '82; Victorian State League Champions 1981, '82, '83.

SHIRT No.	PLAYER'S NAME	POSITION	DATE OF BIRTH	PREVIOUS CLUB
1	Lou DENYS	Goalkeeper	27. 3.51	St. Albans, Vic.
2	David HOGBEN	Defender	27.11.61	Green Gully Juniors
3	Steven DOUGLAS			
4	Scott FRAZER			
5	Stuart CANNELL	Defender	3.12.58	Altona City Vic.
6	Gordon FLAVELL			
7	Paul LEWIS	Striker	28. 4.61	Chester, England
8	Les CARTER	Striker	24.10.60	Adelaide City
9	Danny WARD			
10				
11	Thomas CUMMING	Midfield	19. 6.56	Melbourne Croatia
12	Joe VIZZINI			
13	Darryn PACE	Midfield	19. 6.66	Moreland, Vic.
14	Kenny DRAKEFORD			
15	Peter REYNOLDS			
	Charles SANT	Goalkeeper	25. 5.69	Green Gully Juniors
	Steve McLELLAND	Defender	25. 8.55	Hamilton Acad. Scot.
	Robert KRAJACIC	Defender	6. 9.64	Heidelberg, Vic.
	Ken SMART	Midfield	26. 9.61	Albion Rovers (Vic)

1985 SCORERS	L	C	F	T
LEWIS Paul	10	1	-	11
LUCCHESI Claude	4	2	-	6
SMALLMAN David	3	1	-	4
CAMPBELL George	3	-	-	3
WILLIAMS Jimmy	2	1	-	3
CUMMING Tommy	1	-	-	1
SMART Ken	-	1	-	1
OWN GOAL	1	-	-	1

KEY:- (L) LEAGUE, (C) CUP, (F) FINALS, (T) TOTAL

1986 Results	Home		Away	

Back Row (left to right): *Lou Denys, Steve Douglas, Gordon Flavell, Stuart Cannell, Scott Fraser, Fabio Barichelli, Steve McLelland, Joe Vizzini, Charlie Sant.* Front Row (left to right): *Danny Ward, Tommy Cumming, Paul Lewis, Les Carter, Ken Drakeford, Darren Pace.*

GREEN GULLY (8) — 1985 RECORD

P	W	D	L	F	A	Pts
22	6	6	10	24	29	18

X FULL APPEARANCE
S APPEARANCE AS SUB.
s SUBSTITUTED

ROUND	DATE	VENUE	OPPONENT	RESULT		H/T SCORE	GOALSCORERS	ATTENDANCE	Denys	Krajacic	Murray	McLelland	Vassalo	Lloyd	Smallman	Williams	Smart	Lucchesi	Lewis	Young	Cannell	McKenna	Hogben	Campbell	Cumming
01	10/3	A	SOUTH MELB.	L	2-3	1-1	Lewis (2)	2415	X	X	X	X	X	X	X	X	X	X	X						
02	17/3	A	BRUNS. JUV.	L	0-1	0-1		1218	X		X	X	S	X	Xs	X	X	X	X	X	X				
03	23/3	H	BRISB. LIONS	W	2-0	0-0	Lewis, Lucchesi	511	X		X	X	S	X	X	Xs	X	X	X	Xs	X	S			
04	31/3	A	ADELAIDE CITY	D	1-1	0-0	Smallman	1023	X	S	X	X	X	X	X	Xs	X	X	X		X				
05	7/4	H	SUNSHINE G.C.	D	1-1	0-0	Lewis	2502	X		Xs	X	X	X		X	X	X	X	X	X	S			
06	14/4	A	HEIDELBERG	W	3-1	2-1	Campbell, Lewis, (O.G.)	1293	X		X	X	X	X	S	X	X	X	Xs	X				X	
07	21/4	H	MELB. CROATIA	D	0-0	0-0		3126	X		Xs	X	X	X	X	X	X	X		X			S	X	
08	28/4	A	BRISB. CITY	L	0-3	0-1		1372	X	S	Xs	X		X	X	X		X	X	X	S		Xs	X	
09	4/5	H	WEST ADELAIDE	D	1-1	1-1	Lucchesi	514	X			X	X	X		X	X	X	X	X			X	X	
10	12/5	A	FOOTSCRAY	L	0-1	0-1		1509	X				S	X					Xs	X	X		X	X	
11	19/5	A	PRESTON	W	1-0	1-0	Lucchesi	986	X			X	X	X		X		X	X	X	X		X	X	
12	28/5	H	SOUTH MELB.	L	0-1	0-0		1851	X			X	X	X		X		X	X	X	X		X	X	
13	2/6	H	BRUNS. JUV.	L	0-2	0-1		989	X			X		X		X	X	X	X	X	X		X	X	
14	9/6	A	BRISB. LIONS	L	1-3	0-1	Smallman	413	X		X	X		S	X	X	Xs	X	X	X	X			X	
15	15/6	H	ADELAIDE CITY	L	2-3	0-1	Lucchesi, Lewis	329	X		X	X	Xs	S	X	X		X	X		X		X	X	
16	23/6	A	SUNSHINE G.C.	L	0-2	0-0		2100	X		X	X	Xs		X	X	S	X	X		X		X	X	
17	30/6	H	HEIDELBERG	D	1-1	0-1	Campbell	1271	X			X			X	X	S	X	X	X	X		X	X	Xs
18	7/7	A	MELB. CROATIA	W	2-0	0-0	Campbell, Cumming	1663	X			X			X	X	S	X	X	Xs	X		X	X	X
19	13/7	H	BRISB. CITY	W	4-1	1-1	Lewis (2), Williams, Smallman	238	X			X			X	X	S	X	X	X	X		X	Xs	X
20	21/7	A	WEST ADELAIDE	L	0-2	0-1		999	X			X			X	X		X	X	X	X		X	X	X
21	28/7	H	FOOTSCRAY	W	2-1	2-0	Lewis (2)	1010	X			X			X	X	S	X	X	X	X		X	Xs	X
22	18/8	H	PRESTON	D	1-1		Williams	2056	X			X	X		X	X		X		X	X		X	X	X
TOP FIVE PLAYOFFS																									
01																									
02																									
03																									
04																									
05																									
CUP *Double Header																									
01	3/3	N	FOOTSCRAY	W	3-1	1-0	Smart, Lewis, Lucchesi	*4741	X		X			X	X	X	X	X	X	X	X	X			
02	20/3	N	SYDNEY CITY	W	2-1	1-0	Smallman, Williams	*3825	X		Xs	X		X	X	X	X	X	X	X	X	S			
03	3/4	N	PRESTON	L	1-3	1-3	Lucchesi	1259	X		Xs	Xs	X	X	X	X	X	X	X	S	X	S			
SEMI-FINAL																									
FINAL																									

HEIDELBERG UNITED

131 Station Street, Fairfield, Victoria **FOUNDED: 1958**

		AREA	TELEPHONE HOME	TELEPHONE BUSINESS
BUSINESS ADDRESS	PO Box 147, Fairfield, Vic. 3078	03		489-7300
PRESIDENT	Peter Tsaklis	03	459-6305	459-6305
SECRETARY	Paul Delios	03		489-7300
COACH	Brian Garvey	03	842-6878	
GROUND ADDRESS	Olympic Village, Catalina St., West Heidelberg	03		459-4652

MELWAYS MAP REFERENCE: M19-D11

NEAREST RAIL STATION: NORTHLAND BUS TERMINUS BUS ROUTES: 254, 517, 550

CLUB RECORDS					TEAM COLOURS	HOME	CHANGE
Top Score N.S.L.:	5-0	vs	Leichhardt	1980	Shirts	Yellow	White
Top Score N.S.L. Cup:	6-3	vs	Prahran Slavia	1978	Shorts	Black	White
Leading Club Scorer	Gary COLE 1980 - 21 Goals				Socks	Yellow	White
					Trim		

Honours: NSL Grand Final Winners — 1980; Victorian State League Champions — 1975; Division 2 Champions — 1961 — 1963 — 1965 — 1969

SHIRT No.	PLAYER'S NAME	POSITION	DATE OF BIRTH	PREVIOUS CLUB
1	Jeff OLVER	Goalkeeper	25.12.60	Albion (Vic.)
2	Ian McKIE	Defender	22. 4.63	West Adelaide
3	Chris KETSAKIDIS	Midfield		Heidelberg Juniors
4	Steve MARLEY	Defender	4. 5.61	Croydon City (Vic.)
5				
6	George CHRISTOPOULOS	Midfield	11.12.60	Canberra City
7	Theo SELEMIDIS	Midfield	27.10.59	South Melbourne
8	John METAXIS	Midfield	24. 2.66	Heidelberg Juniors
9	Paul TZINTZIS	Striker		Heidelberg Juniors
10	Nick DELIGIANNIS	Striker	29. 4.66	Malvern City (Vic.)
11	Peter TSOKALIS	Striker		Heidelberg Juniors
12	Andrew THEOCAROUS			Heidelberg Juniors
13	Robbie NICOLAIDIS			Heidelberg Juniors
14	George KATSAKIS	Midfield		Heidelberg Juniors
15				
	Joe ANGELE	Defender	11. 2.62	Heidelberg Juniors
	John GABRIELSON	Defender	16. 8.66	Box Hill (Vic.)
	Nicholas LAGOULIS			
	Claude LUCCHESI	Striker	6. 2.56	Green Gully

1985 SCORERS	L	C	F	T
STEVENSON Stuart	11	1	-	12
TASIOS Steven	6	1	-	7
SELEMIDIS Theo	3	-	-	3
TSOLAKIS Peter	3	-	-	3
PATTERSON Scott	2	-	-	2
VALENTINE Michael	2	-	-	2
WINN Stephen	1	-	-	1
YANKOS Charlie	1	-	-	1

KEY:- (L) LEAGUE, (C) CUP, (F) FINALS, (T) TOTAL

1986 Results	Home		Away	

Back Row (left to right): *Con Nikolaides, Chris Ketsakidis, George Christopoulos, Jeff Olver, Ian Hunter, Andy Higgins, Theo Selemidis.* Front Row (left to right): *Peter Tsolakis, Andrew Theocharous, Steve Metaxas, Nick Deligiannis, Ian McKie, Steve Marley, Pashalis Tzintzis.*

HEIDELBERG UNITED (3) – 1985 RECORD

P	W	D	L	F	A	Pts
22	10	7	5	29	17	27

X	FULL APPEARANCE
S	APPEARANCE AS SUB.
s	SUBSTITUTED

ROUND	DATE	VENUE	OPPONENT	RESULT		H/T SCORE	GOALSCORERS	ATTENDANCE	Oliver	McKie	Marley	Angele	Metaxas	Patterson	Valentine	Selemidis	Tasios	Winn	Yankos	Stevenson	Christopoulos	Gabrielson	Deligiannis	Tsolakis	Katsakidis
01	10/3	A	SUNSHINE G.C.	D	0-0	0-0		1940	X	X	X	X	Xs	S	X	X	X	X	X	X					
02	17/3	H	FOOTSCRAY	W	4-0	1-0	Selemidis, Stevenson (2), Tasios	2011	X	X	X	X	X		X	X	X	X	X	X					
03	23/3	A	MELB. CROATIA	W	2-1	0-1	Selemidis, Patterson	2956	X	X	X			X	X	X	X	X	X	X		X			
04	31/3	H	BRISB. CITY	W	2-0	0-0	Patterson, Stevenson	1019	X	X	X	X		X	X	X	X	X		X		X			
05	7/4	A	WEST ADELAIDE	D	1-1	1-0	Tasios	2258	X	X	X	X		X	X	X	X	X	X	X					
06	14/4	H	GREEN GULLY	L	1-3	1-2	Winn	1293	X	X	X	X	S	Xs	X	X	Xs	X	X	X		S			
07	21/4	A	PRESTON	W	4-1	2-1	Stevenson (3), Yankos	3049	X	X	X	X		X	X	X		X	X	X	X				
08	28/4	H	SOUTH MELB.	L	0-1	0-0		11947	X	X	X	X	S	X	Xs	X	S	Xs	X	X	X				
09	5/5	A	BRUNS. JUV.	L	0-2	0-1		2443	X	X	X		X	Xs	S	X	X	Xs	X	X	X	S			
10	12/5	H	BRISB. LIONS	W	2-0	1-0	Valentine, Tasios	1122	X	X	X	X	X		X	X	X	S	X	Xs	X				
11	19/5	A	ADELAIDE CITY	W	1-0	0-0	Stevenson	1623	X	X	X	X	Xs	S	X	X	X		X	X	X				
12	26/5	H	SUNSHINE G.C.	D	1-1	1-0	Valentine		X	X	X	X		X	X	X	X		X	X	X				
13	2/6	A	FOOTSCRAY	D	3-3	1-3	Tasios, Stevenson, Selemidis	1468	X	X	Xs	X		X	X	X	X	S	X	X	X				
14	9/6	H	MELB. CROATIA	L	0-1	0-0			X	X	X	X	S	X	X	X	Xs	X	X	X					
15	15/6	A	BRISB. CITY	W	3-0	1-0	Stevenson (2), Tsolakis	2514	X	X	X	X	Xs			X	Xs		X	X	X	S	S	X	
16	23/6	H	WEST ADELAIDE	W	1-0	0-0	Tasios		X	X	X	X	X			X	X		X	X	X			X	
17	30/6	A	GREEN GULLY	D	1-1	1-0	Tsolakis	1271	X	X	X	X	X			X	X	S	X	X	Xs	S		Xs	
18	7/7	H	PRESTON	D	0-0	0-0			X	X	X	X	X			X	X	X	X	X				X	
19	13/7	A	SOUTH MELB.	L	0-1	0-0		5400	X	X	X	X	X			X	X	X	X		X			X	
20	21/7	H	BRUNS. JUV.	W	1-0	1-0	Stevenson		X	X	X	X	S			X	X	X	X	X	X			Xs	
21	28/7	A	BRISB. LIONS	W	2-1	0-1	Tasios, Tsolakis	585	X	Xs		X	S		S	X	X	X	X	Xs	X			X	X
22	18/8	H	ADELAIDE CITY	D	0-0	0-0			X	X	X	X				X	X	X	X	X	X			X	
TOP FIVE PLAYOFFS																									
01	21/8	N	BRUNS. JUV.	L	0-2	0-0		6000	X	X	X	X	S		S	X	Xs	X	X	X	Xs			X	
02	25/8	N	PRESTON	L	0-2	0-0		10000	X	X	X	X	X		Xs	X	S	X	X	X				X	
03																									
04																									
05																									
CUP *Double Header																									
01	3/3	H	MORWELL TAL.	W	1-0	0-0	Stevenson	*1693	X	X	X	X	X	S	X	X	Xs	X	X	X					
02	20/3	N	PRESTON	L	1-2	1-0	Tasios	*3542	X	X	X	X	X	S	X	X	X	X	X	Xs					
03																									
SEMI-FINAL																									
FINAL																									

INTER-MONARO

PO Box 105 Queanbeyan 2620

FOUNDED: 1967

		AREA	TELEPHONE HOME	TELEPHONE BUSINESS
BUSINESS ADDRESS	Marco Polo Club, 80 Morrissett St, Queanbeyan	062		97-2486
PRESIDENT	Gianni D'Addario	062	54-4463	49-9337
SECRETARY	Maria Florian	062	97-2525	
COACH	Frank Maccarone	062	95-1548	80-6791
GROUND ADDRESS	Seiffert Oval, Yass Rd, Queanbeyan, NSW	062		97-3806

GREGORY'S MAP REFERENCE: M46-G9

NEAREST RAIL STATION: QUEANBEYAN

BUS ROUTES:

CLUB RECORDS

Top Score N.S.L.:	4-3	vs	Penrith City	1985
Top Score N.S.L. Cup:	9-1	vs	West Woden Juv.	1985
Leading Club Scorer	Sebastian GIAMPAOLO 1985 - 10 Goals			

TEAM COLOURS	HOME	CHANGE
Shirts	Green/Black	White/Green
Shorts	Black	Black
Socks	Green/Black	Green/Black
Trim		Black

Honours: NSW State League Champions — 1984; Grand Final Winners — 1979; ACT 1st Division Champions — 1977; Ampol Cup Winners — 1977; Federation Cup Winners — 1967 — 1976 — 1977; ACT 2nd Division Champions — 1967.

SHIRT No.	PLAYER'S NAME	POSITION	DATE OF BIRTH	PREVIOUS CLUB
1	N. ANTONOPOULOS	Goalkeeper		
2	Michael TUILAWA	Defender	15. 3.56	West Woden Juventus
3	Harry WILLIAMS	Defender	7. 5.51	St George
4	Riccardo BUDINI	Defender	13.11.59	Marconi
5	Angelo AMBROSINO	Midfield	1. 1.62	A.I.S.
6	Ian WOTHERSPOON	Midfield	13.11.60	Penrith City
7	Attilio CARBONE	Midfield	8.12.61	Marconi
8	William WILLCOX	Midfield	4. 3.60	
9	Stephen WINN	Striker	16. 9.59	Heidelberg United
10	Sebastian GIAMPAOLO	Striker	8. 1.59	APIA-Leichhardt
11	Velice TRAJANOSKI	Striker	9. 4.60	F.K. Debrca
12	John WALSH	Defender	11. 4.61	UK
13	Marco PERINOVIC	Striker	15. 9.64	Canberra City
14	Angelo TITILAS	Defender	22. 3.59	Canterbury (NSW)
15	Lupco DJORDJIESKI	Midfield	5.10.65	Inter-Monaro
	Phil DACHS	Defender	2. 5.63	Inter-Monaro
	Steve HOSZOWSKI	Goalkeeper	29. 5.54	Canberra City
	Mark FRANCIS	Defender	5.12.60	Inter-Monaro
	Joe GAGETTI	Defender	4. 5.65	Canberra City

1985 SCORERS	L	C	F	T
GIAMPAOLO Sebastian	6	4	-	10
WILLOX Bill	4	2	-	6
DRAGECEVIC Emil	5	-	-	5
THAMNIDIS Chris	3	1	-	4
BRENNAN Tony	3	-	-	3
WALSH John	2	-	-	2
CARBONE Attilio	2	-	-	2
VALERI Walter	1	1	-	2
TITILAS Angelo	1	-	-	1
BUDINI Ricky	1	-	-	1
AMBROSINO Carlo	-	1	-	1
OWN GOAL	1	-	-	1

KEY:- (L) LEAGUE, (C) CUP, (F) FINALS, (T) TOTAL

1986 Results	Home		Away	

Back Row (left to right): *Carlo Ambrosino, Gabriel Domazetovich, Michael Hocking, John Walsh, Joe Gagetti, Tony Brennan, Angelo Ambrosino, John Santolin.* Front Row (left to right): *Steve Hoszowski, Andrew Monterosso, Baz Giampaolo, Chris Thamnides, Attillo Carbone, Ricky Budini.*

INTER-MONARO (7) – 1985 RECORD

P	W	D	L	F	A	Pts
22	7	6	9	29	37	20

*Double Header

X FULL APPEARANCE
S APPEARANCE AS SUB.
s SUBSTITUTED

ROUND	DATE	VENUE	OPPONENT	RESULT		H/T SCORE	GOALSCORERS	ATTENDANCE	Hocking	Francis	Walsh	Santolin	Titilas	Budini	Thamnidis	Willox	Brennan	Carbone	Giampaolo	Gagetti	Ambrosino A.	Valeri	Monterosso	Dragecevic	Ambrosino C.	Dachs	Hoszowski	Dometzetovic	D'Addario	Dyordievski	Williams	Tuilawa	Rusch	Gioffetelli		
01	10/3	H	CANBERRA	L	0-3	0-1		1376	X	X	X	X	X	X	X	X	X	X	Xs	S																
02	17/3	A	BLACKTOWN	L	0-1	0-1		862	X	S	X	X	X	X	Xs	X	X	X				X			X											
03	24/3	H	APIA-LEICHHARDT	L	0-3	0-1		844	X	Xs	X	X	X	X	X	X	Xs	X		S			S	X												
04	30/3	A	WOLLONGONG	L	2-4	1-1	Thamnidis, Dragecevic	837	X		X	X	X	X	X	X		X		X				X	X											
05	7/4	H	SYDNEY CITY	L	2-3	0-2	Brennan, Dragecevic	965	X			X	X	X	X	Xs	S	X	X	X		Xs		X	S											
06	14/4	A	SYD. CROATIA	L	0-2	0-1		4738	X		X	X	X	X	X	X	Xs	X	S	Xs			S		X											
07	21/4	A	PENRITH	W	4-3	2-1	Giampaolo (2), Thamnidis, Dragecevic	311	X		X	X		Xs	X	X		X	X	S				X	X	X										
08	28/4	H	SYD. OLYMPIC	W	3-1	2-0	Dragecevic (2), Giampaolo	822			X	X		X	X	X	S	X	X					Xs	X	X	X									
09	5/5	A	MARCONI	L	1-4	0-2	Giampaolo	*14220			X	X		Xs	X		Xs	X	X	X	X		S		X		X	S								
10	12/5	H	NEWCASTLE	L	1-2	1-2	Thamnidis	982			X			X	X	X		X	X	Xs			X			X	X	S	S	Xs						
11	19/5	A	ST. GEORGE	D	1-1	0-0	Walsh	1016			X	X	X		Ss	X	X	X	X		X						X		Xs	S	X					
12	26/5	A	CANBERRA	W	2-1	1-0	Brennan (2)	1784			X		X	X	Xs	X	X	X	X		X		S				X				X					
13	2/6	H	BLACKTOWN	W	2-1	1-0	Willox (2)	604				S	X	X	Xs	X	X	X	X		Xs		S				X				X	X				
14	9/6	A	APIA-LEICHHARDT	W	1-0	1-0	Giampaolo	1000			S	S	X	X	Xs	X	X	Xs	X		X						X		X		X	X				
15	16/6	H	WOLLONGONG	D	1-1	1-0	Carbone	730	X		S	X	S	Xs	X	X	Xs	X	X		X										X	X				
16	22/6	A	SYDNEY CITY	D	2-2	1-2	A. Ambrosino, Willox	650	X		X	X			X	X		X		X	X				Xs						X	X	S			
17	30/6	H	SYD. CROATIA	D	1-1	1-1	Walsh	2700	X		X		X	X	Xs	X	S	X	X		X										X	X				
18	7/7	H	PENRITH	W	3-1	1-0	Cross (O.G.), Giampaolo, Willox	641	X		Xs	X	X	X	X	X	S		X		X										X	X				
19	14/7	A	SYD. OLYMPIC	D	1-1	0-0	Titilas		X		Xs	S	X	X	Xs	X	S	X	X		X										X	X				
20	21/7	H	MARCONI	W	1-0	1-0	Carbone	937	X		Xs	S	X	X	S	X	Xs	X	X		X										X	X				
21	27/7	A	NEWCASTLE	L	0-1	0-1			X		Xs	S	X	X		X	X	X	X	S	Xs										X	X				
22	10/8	H	ST. GEORGE	D	1-1	0-0	Budini	747			X	X	X	X		X	X	X	X	X							X					X				
TOP FIVE PLAYOFFS																																				
01																																				
02																																				
03																																				
04																																				
05																																				
CUP – *Double Header							Thamnidis, Ambrosino, Willox (2),																													
01	3/3	H	W. WOOLN JUV	W	9-1	1-0	Valeri, Giampaolo (4)	*1403	X	Xs	X	X	X		Xs	X		X	X	S	X	X												S		
02	19/3	H	CANBERRA	L	0-1	0-0		1114	X	X	X		X			X	X	X	X	X	X	Xs				S										
03																																				
SEMI-FINAL																																				
FINAL																																				

MARCONI

Marconi Road, Bossley Park, NSW 2176 **FOUNDED: 1958**

		AREA	TELEPHONE HOME	TELEPHONE BUSINESS
BUSINESS	Marconi Soccer Club Ltd.			
ADDRESS	Marconi Road, Bossley Park,	02		610-2222
PRESIDENT	Tony Labbozzetta	02		728-7425
SECRETARY	Keith Charles	02	644-1243	610-2222
COACH	Les Schienflug	02	727-6904	610-2222
GROUND	Marconi Stadium,	02	610-2222	610-3228
ADDRESS	Marconi Rd., Bossley Pk.,		GREGORY'S MAP REFERENCE:	M97-F12

NEAREST RAIL STATION: FAIRFIELD

BUS ROUTES:

CLUB RECORDS

Top Score N.S.L.:	9-0	vs	Blacktown City	1980
Top Score N.S.L. Cup:	5-1	vs	Canberra City	1977
Leading Club Scorer	Mark JANKOVICS 1979 - 18 Goals			

TEAM COLOURS	HOME	CHANGE
Shirts	Green	Sky
Shorts	White	Sky
Socks	White	Sky
Trim	Red	White

Honours: Interstate Grand Final Winners 1972; NSW Grand Final Winners 1973; Phillips League Champions 1979; Phillips Cup Winners 1980; Ampol Cup Winners 1983; NSL Northern Division Runners-up 1985.

SHIRT No.	PLAYER'S NAME	POSITION	DATE OF BIRTH	PREVIOUS CLUB
1	Bruce JAMES	Goalkeeper	4.11.58	Blacktown City
2	Paul CARTER	Defender	17. 7.63	Leichhardt
3	Joe RIZZOTTO	Defender	11. 4.64	Marconi Juniors
4	Tony HENDERSON	Midfield	14. 1.54	Canberra City
5	Robert WHEATLEY	Defender	17. 5.62	Blacktown City
6	Craig MASON	Midfield	23. 8.56	Newcastle United
7	Ian GRAY	Midfield	22. 7.63	Leichhardt
8	David LOWE	Striker	30. 8.63	Newcastle United
9	Rod BROWN	Striker	27. 1.64	Auburn NSW
10	Mark JANKOVICS	Striker	5. 4.56	St. George
11	Peter TREDINNICK	Midfield	6. 1.60	Leichhardt
12	Lee STERREY	Defender	1. 5.61	Sydney Croatia
13	Martin DRIENE	Midfield	28.11.66	Liverpool Albion
14	Steven CALDERAN	Defender	24. 4.63	Marconi Juniors
15	Geoffrey GUNNING	Midfield	6.10.66	Moorebank
	Paul JONES	Goalkeeper	11. 5.66	A.I.S.
	Renato LICATA	Striker	28. 2.64	Penrith City

1985 SCORERS	L	C	F	T
JANKOVICS Mark	15	-	1	16
BROWN Rod	11	-	2	13
LOWE David	9	-	-	9
GRAY Ian	6	-	-	6
CARTER Paul	1	-	1	2
HENDERSON Tony	1	-	1	2
CALDERAN Steve	1	-	-	1
GUNNING Geoff	1	-	-	1
SHARNE Peter	1	-	-	1
TREDINNICK Peter	1	-	-	1
OWN GOALS	1	-	-	1

KEY:- (L) LEAGUE, (C) CUP, (F) FINALS, (T) TOTAL

1986 Results	Home		Away	

Back Row (left to right): *Craig Mason, Geoff Gunning, Steve Calderan, Mark Jankovics, Alex McPherson, Tony Henderson, Paul Carter.* Front Row (left to right): *Ian Gray, Martin Driene, Lee Sterrey, David Lowe, Rod Brown, Peter Tredinnick.*

MARCONI (3) – 1985 RECORD

P	W	D	L	F	A	Pts
22	11	7	4	44	23	29

*Double Header

X FULL APPEARANCE
S APPEARANCE AS SUB.
s SUBSTITUTED

ROUND	DATE	VENUE	OPPONENT	RESULT		H/T SCORE	GOALSCORERS	ATTENDANCE	James	McPherson	Carter	Rizzotto	Henderson	Calderan	Mason	Driene	Gunning	Sharne	Lowe	Brown	Jankovics	Tredinnick	Gray	Sterrey	Reid	Genc	Budini
01	10/3	A	SYD. CROATIA	D	3-3	1-2	Calderan Jankovics (2)	6452	X		X	X	X	X	X	Xs	Ss	S	X	X	X	X					
02	17/3	H	NEWCASTLE	D	2-2	0-0	Jankovics, Brown	1140		X	X	X	X	X	X	Xs		S	X	X	X	X					
03	24/3	H	ST. GEORGE	W	1-0	1-0	Jankovics	1329		X	X	X	X	X	X		S	Xs	X		X	X	X				
04	31/3	A	CANBERRA	D	1-1	1-0	Lowe	1093		X	X		X	X	X	X	S		X		Xs	Xs	X	X	S		
05	7/4	H	BLACKTOWN	W	2-1	1-0	Brown, Bottalico (O.G.)	1639		X	X		X	X	Xs	X	Xs		X	X			X	X	S	S	
06	14/4	A	APIA-LEICHHARDT	L	1-4	1-2	Jankovics	2182		X	X		X	X	Xs	S	X		X	X	Xs		X	X	S		
07	21/4	H	WOLLONGONG	W	6-1	1-0	Brown (3), Henderson, Lowe, Gray	1135		X	X		X	X	X				X	X	X	X	X	X			
08	29/6	A	SYDNEY CITY	D	1-1	1-0	Sharne	1221		X	X	X	X		X			X	X	X		X	X	X			
09	5/5	H	INTER-MONARO	W	4-1	2-0	Gray (2), Jankovics, Lowe	*14220		X	X		X	X	Xs	S	S		X	X	Xs	X	X	X			
10	12/5	A	PENRITH	W	3-1	2-1	Gunning, Jankovics (2)	593		X	X		X	X	X	S	Xs			X	X	X	X	X			
11	19/5	H	SYD. OLYMPIC	D	0-0	0-0		2434		X	X		X	X	X		S		Xs	X	X	X	X	X			
12	26/5	H	SYD CROATIA	L	0-2	0-2		4873		X	Xs		X	X	X		S		X	X	X	X	X	X			
13	19/6	A	NEWCASTLE	W	2-0	1-0	Carter, Brown	981		X	X		X	X	X			S	X	X	Xs	X	X	X			
14	10/6	A	ST. GEORGE	W	1-0	0-0	Gray	4380		X	X		X	Xs	X	S			X	X	X	X	X	X			
15	16/6	H	CANBERRA	W	4-1	1-0	Brown (2), Jankovics, Lowe	1147		X	X	X	Xs		X			S	X	X	X	X	X	X			
16	22/6	A	BLACKTOWN	W	2-0	0-0	Brown, Lowe	1320		X	X		X	X	X			X	X	X		X	X	X			
17	30/6	H	APIA LEICHHARDT	W	4-0[1]	1-0	Gray (2), Jankovics, Tredinnick	2135		X	X	X	X	S	X			Xs	X	X	Ss	X	X	X			
18	7/7	A	WOLLONGONG	W	3-2	0-2	Lowe (3)	1062		X	X	X		X	X			X	X	X		X	X	X			
19	14/7	H	SYD. CITY	D	0-0	0-0		1956		X	X	X	X	X				Xs	X	X	S	X	X	X			
20	21/7	A	INTER-MONARO	L	0-1	0-1		937		X	X	Xs	X	X	X		S	S	X	X	Xs	X	X				
21	28/7	H	PENRITH	W	6-0	2-0	Jankovics (3), Brown (2), Lowe	1188	S	Xs		X	X	X	X			S	X	X	X	X	Xs	X			
22	18/8	A	SYD. OLYMPIC	D	2-2		Jankovics (2)		S	Xs	X	X	X	X	X			S	X	Xs	X	X		X			
TOP FIVE PLAYOFFS – ‡Won on Penalties A.E.T. (7-6)																											
01	21/8	H	SYD. CROATIA	L	1-2	1-1	Brown	2829	X		X		X	X	X			S	X	X	Xs	X	X	X			
02	25/8	N	SYD. CROATIA	W	3-3‡	1-1	Brown, Carter, Jankovics	11230	X		X	X	X	X		S		S	Xs	Xs	X	X	X	X			
03	28/8	H	SYD. CROATIA	W	1-0	0-0	Henderson	5380	X		X	X	X	X	X				X	X		X	X	X			
04	1/9	N	SYD. CITY	L	0-2	0-1		3300	X		X		X	X	X	Xs		S	X	Xs	S	X	X	X			
05																											
CUP																											
01	3/3	H	BRISB. CITY	L	0-1	0-0			X		X	X		X	X	X		Xs	S	X	X	X					X
02																											
03																											
SEMI-FINAL																											
FINAL																											

[1]Points awarded to Apia for infringement of rules by Marconi. Score adjusted to 0 0

MELBOURNE CROATIA

57 Vanberg Road, Essendon, Victoria 3040 **FOUNDED: 1953**

		AREA	TELEPHONE HOME	TELEPHONE BUSINESS
BUSINESS ADDRESS	Unit 5, 224 Hotham Street, Elsternwick, Vic. 3185			
PRESIDENT	Joe Sigur	03	370-3631	328-2541
SECRETARY	Frank Burin	03	528-4205	607-7111
COACH	Miron Bleiberg	03	890-1896	890-2640
GROUND ADDRESS	Olympic Park No. 1, Swan Street, Melbourne	03	428-0641	428-0642

MELWAYS MAP REFERENCE: M2G-D10

NEAREST RAIL STATION: RICHMOND

TRAM ROUTES: 70, 71, 76, 77

CLUB RECORDS

Top Score N.S.L.:	4-0	vs	West Adelaide	1984
Top Score N.S.L. Cup:	5-0	vs	Beograd W'ville	1978
Leading Club Scorer	Tommy CUMMING 1984 - 10 Goals			

TEAM COLOURS	HOME	CHANGE
Shirts	Red	White
Shorts	White	White
Socks	Blue	White
Trim		

Honours: Victorian Division 1 Champions — 1962 — 1964; Victorian State League Champions — 1968 — 1978 — 1979; Ampol Cup Winners — 1968 — 1971 — 1972 — 1977 — 1978 — 1980; Buffalo Gold Cup Winner — 1986; Inter-City Ampol Cup Winner — 1971. Ansett Shield — 1986. State League Cup (Top Four) Winner — 1971 — 1978 — 1979 — 1980 — 1981 — 1983; Dockerty Cup Winners — 1968 — 1969 — 1979 — 1980 — 1983 — 1985; Harry Armstrong Cup Winners — 1966 — 1977.

SHIRT No.	PLAYER'S NAME	POSITION	DATE OF BIRTH	PREVIOUS CLUB
1	Zeljko GOVIC	Goalkeeper	9. 2.61	N.K. Metalac, Sibenik
2	Drago DEANKOVIC	Fullback	30.12.59	N.K. Rijeka, Rijeka
3	David McINTOSH	Central-Defender	11. 3.54	Penrith City
4	Tony CURCIO	Fullback	5. 8.59	B.U. Juventus
5	George HANNAH	Fullback	18. 7.57	S.M. Hellas
6	Jimmy CAMPBELL	Midfield	1. 7.55	Heidelberg United
7	Victor CRISTALDO	Midfield	16. 5.67	Keilor Austria (Vic)
8	Josip BISKIC	Midfield	20. 5.59	N.K. Osijek, Osijek
9	Steven GOJEVIC	Midfield	27. 7.65	Croatia Juniors
10	Luka BONACIC	Midfield		
11	Davor TODORIC	Striker		
12	Ante LJUBIC	Striker	12. 9.58	N.K. Sibenik, Sibenik
13	Robert MARKOVAC	Striker	21. 6.67	Croatia Juniors
14	Gary WARD	Striker	3.11.56	B.U. Juventus
15	Anthony REDMOND	Central-Defender		Brisbane Lions
	Mirko RUNJE	Goalkeeper	14.10.66	Springvale City & AIS
	Mark TALAJIC	Midfield		Croatia Juniors
	Ivan JURCIC	Fullback	9. 8.67	Croatia Juniors
	John GUSCIC	Midfield		South Oakleigh

1985 SCORERS	L	C	F	T
WARD Gary	8	-	-	8
HOUSE Greg	4	-	-	4
LJUBIC Ante	4	-	-	4
BISKIC Josip	2	1	1	4
ANTOLOVIC Jozo	3	-	-	3
CAMPBELL Jimmy	3	-	-	3
GOJEVIC Steve	2	-	-	2
CRISTALDO Victor	-	1	-	1
DEANKOVIC Drago	1	-	-	1
CUMMING Tommy	1	-	-	1
McINTOSH Dave	1	-	-	1

KEY:- (L) LEAGUE, (C) CUP, (F) FINALS, (T) TOTAL

1986 Results	Home		Away	

Back Row (left to right): ***Tony Redmond, Zeljko Govic, mark Talajic, Dave McIntosh, Mirko Runje, Gary Ward, Steve Gojevic, Drago Deankovic, Robert Markovac, Suleiman Curovic.*** Front Row **(left to right):** ***Luka Bonacic, Tony Curcio, Victor Cristaldo, George Hannah, Jim Campbell, Josip Biskic.***

MELBOURNE CROATIA (4) – 1985 RECORD

P	W	D	L	F	A	Pts
22	9	6	7	29	21	24

X FULL APPEARANCE
S APPEARANCE AS SUB.
s SUBSTITUTED

ROUND	DATE	VENUE	OPPONENT	RESULT		H/T SCORE	GOALSCORERS	ATTENDANCE	Govic	Jurcic	Parton	Cristaldo	Hannah	Antolovic	Deankovic	House	Cumming	Campbell	Troglic	Ward	Rurije	Curcio	Biskic	Sabljak	Gojevic	Ljubic	Markovac	McIntosh	Curovic	Protudor	Smoljko	Kolceg
01	10/3	H	ADELAIDE CITY	W	3-0	0-0	Antolovic, Deankovic, House	1269	X	X	X	X	X	X	X	X	X	Xs	S	X												
02	17/3	A	SUNSHINE G.C.	W	2-0	1-0	House, Ward	3002			X	X	X	X	X	X	X			X	X	X	Xs	S								
03	24/3	H	HEIDELBERG	L	1-2	1-0	House	2956	X	Xs	X	X		X	X	X	X			X		X	X		S							
04	31/3	A	FOOTSCRAY	W	2-0	1-0	Ward, Cumming	2514		S	X	S	X	X	X	X	Xs			X	X	Xs	X		X							
05	7/4	A	BRISB. CITY	D	1-1	0-0	Ward	1418		S	Xs	S	X	X	X	Xs	X			X	X	X	X		X							
06	14/4	H	WEST ADELAIDE	D	0-0	0-0		1209			Xs		X	X	X		X	S		X	X	X	X		X	Xs	S					
07	21/4	A	GREEN GULLY	D	0-0	0-0		3126			X		X	X	X	S	X			Xs	X	X	X		X		X					
08	28/4	H	PRESTON	W	2-0	0-0	Ward, Biskic	2492			X		X	X	X	S	X	X		X	X		X		X		Xs					
09	4/5	A	SOUTH MELB.	W	2-1	2-0	Campbell, Gojevic	4973		S	X		X	X	X	S	X	Xs		X	X		X		X		Xs					
10	12/5	H	BRUNS JUV.	L	0-1	0-0		2714		S	X		Xs	X	X	Xs	X	X		X	X	S	X		X							
11	19/5	A	BRISB. LIONS	W	1-0	0-0	Ward	1579			X		X	X	X		X	X		X	X	X			X		X					
12	26/5	A	ADELAIDE CITY	L	0-3	0-0		1036			X		X	X	X		X	X		X	X	X			X		X					
13	2/6	H	SUNSHINE G.C.	D	1-1	1-1	Campbell	1599			X		X	X	X		X	X		X	X	X			X		X					
14	9/6	A	HEIDELBERG	W	1-0	0-0	Gojevic					X	X	X	X			X		X	X	X			X		X	X				
15	16/6	H	FOOTSCRAY	L	0-1	0-0		3088				X	X	X	X			Xs		X	X	X			X	S	X	X				
16	23/6	H	BRISB. CITY	W	4-1	2-1	Ljubic (2), Biskic, Ward	1241				X	S	X	X		S		X		X	X	X	X		X	Xs	S	X			
17	30/6	A	WEST ADELAIDE	W	3-0	0-0	Ljubic, Ward, House	1940				X	X	X		S		X		X	X	X	X		X	Xs		X				
18	7/7	H	GREEN GULLY	L	0-2	0-0		1663				Xs		X	X	X				X	X		X		X	X	S	X	X			
19	13/7	A	PRESTON	L	2-3	2-1	McIntosh, Ljubic	1958					X	X	Xs			X		X	X	X	X		X	X		X	S			
20	21/7	H	SOUTH MELB.	D	1-1	0-0	Ward	3679					X	X	X	S		X		X	X	S	X			Xs	Xs	X	X			
21	28/7	A	BRUNS. JUV.	D	1-1	0-1	Campbell	2500				X	X	X	X	S		X		X	X	Xs			X	X		X				
22	18/8	H	BRISB. LIONS	L	2-3		Antolovic (2)	993	Xs			X		X	Xs	S		X		X		X	X		X	X		X	S			
TOP FIVE PLAYOFFS																																
01	21/8	N	PRESTON	L	1-2	1-2	Biskic	6000				X	S	X	X					S		X	X		X	Xs	Xs	X	X			X
02																																
03																																
04																																
CUP																																
01	[illegible]	H	BRUNS JUV	W	2-0	0-0	Cristaldo, Beko	1890	X	X	X	X	X	X	X	Xs	X	X	S				X							S			
02	[illegible]	N	SUNSHINE G.C.	L	0-2	0-0			X		X	X		X	X	X	S			X		X	X	X							Xs	
03																																
SEMI FINAL																																
FINAL																																

NEWCASTLE ROSEBUD UNITED

2-12 Bryant Street, Adamstown, NSW 2289 **FOUNDED: 1978**

		AREA	TELEPHONE HOME	TELEPHONE BUSINESS
BUSINESS ADDRESS	as above, or 15 Powell Street, Adamstown, NSW 2289	049		57-3447
PRESIDENT	Tony Edwards	049	61-4138	69-5499
SECRETARY	Ernie Lamb	049	52-2746	28-090
COACH	Peter Irving	049	51-7369	
GROUND ADDRESS	Adamstown Oval, Bryant St, Adamstown	049		57-3447

UBD MAP REFERENCE: M 25 A6

NEAREST RAIL STATION: ADAMSTOWN

BUS ROUTES:

CLUB RECORDS

Top Score N.S.L.:	5-0	vs	Canberra City	1983		
Top Score N.S.L. Cup:	4-1	vs	St George	1984		
Leading Club Scorer	Kenny BODEN 1978 - 15 Goals					

TEAM COLOURS	HOME	CHANGE
Shirts	Green/White Bar	White
Shorts	Brown	White
Socks	White	White
Trim	Green & Brown	

Honours: 1983 NYL Grand Final Winners; 1984 NSL Cup Winners; 1984 NYL Cup Winners.

SHIRT No.	PLAYER'S NAME	POSITION	DATE OF BIRTH	PREVIOUS CLUB
1	Clint GOSLING	Goalkeeper	1. 5.60	Mt Wellington (NZ)
2	Ralph MAIER	Defender	5. 5.64	Cardiff Juniors
3	Mark JONES	Defender	5. 6.66	Newcastle Youth
4	Matthew GARLAND	Defender	4.10.65	Newcastle Juniors
5	Ian BANNON	Defender		Lake Macquarie
6	Bob NAUMOV	Forward	14. 6.64	Sydney Olympic
7	Joe SENKALSKI	Midfield	20. 8.57	Sydney Olympic
8	Neil OWENS	Defender	11. 3.66	Adamstown Rosebuds
9	John CAVANAGH	Utility	4. 8.61	Oldham Ath. (UK)
10				
11	Sean INGHAM	Striker	30. 8.65	A.I.S.
12	Scott HAYNES		25.12.62	Cardiff (N.NSW)
13	Dale ROWNEY		4. 2.60	Cardiff (N.NSW)
14	John McQUARRIE	Midfield	10. 4.62	Adamstown Rosebuds
15	Ross MILOSEVIC	Defender	26.12.65	Redstar (Nth NSW)
	Peter McGUINNESS	Midfield	19. 7.67	Newcastle Juniors
	Russell TURNBULL	Striker	1. 5.57	Newcastle Juniors
	Terry MASON	Striker	8.10.65	Newcastle Juniors
	Tony RAZMOVSKI	Midfield	9. 2.69	Newcastle Juniors

1985 SCORERS	L	C	F	T
STEWART Darren	5	-	-	5
SENKALSKI Joe	3	1	-	4
TODD Derek	2	2	-	4
JONES David	1	3	-	4
McQUARRIE John	2	1	-	3
OWENS Neil	2	-	-	2
KERBY Bernard	1	-	-	1
BRANDT Simon	1	-	-	1
MILOSEVIC Dean	1	-	-	1
McCLELLAND Malcolm	1	-	-	1
POWER	1	-	-	1

KEY:- (L) LEAGUE, (C) CUP, (F) FINALS, (T) TOTAL

1986 Results	Home		Away	

Back Row (left to right): *Neil Owens, John McQuarrie, Mike Boogaard, David Jones, Bernard Kerby, Steve Allen.* **Front Row (left to right):** *Simo. Brandt, Derek Todd, Andrew Thompson, Clint Gosling, Ralph Maier, Joe Senkalski, Dean Milosevic.*

NEWCASTLE ROSEBUD (12) — 1985 RECORD

P	W	D	L	F	A	Pts
22	4	4	14	19	45	12

X FULL APPEARANCE
S APPEARANCE AS SUB.
s SUBSTITUTED

ROUND	DATE	VENUE	OPPONENT	RESULT		H/T SCORE	GOALSCORERS	ATTENDANCE	Gosling	Maier	Owens	Boogaard	Thompson	Senkalski	McQuarrie	Kerby	Stewart	Todd	Jones D.	Mason	Jones M.	Brandt	Milosevic	Fawkes	McClelland	Dorman	Naumov	Power	Robertson
01	9/3	H	SYD. OLYMPIC	L	0-1	0-0		2215	X	X	X	X		X		X			X		X		X	Xs	X		S		
02	17/3	A	MARCONI	D	2-2	0-0	McClelland, Milosevic	1140	X	X	X	X		X		X			X		X		X	S	X		Xs		
03	24/3	H	SYD. CROATIA	L	1-2	1-0	Senkalski	2524	X	X	X	X		X	X	X			X		X	X	s				S		
04	30/3	A	ST. GEORGE	L	0-3	0-2		1106	X	X	X	X		X	X	X	S		X		X	X	Xs						
05	6/4	H	CANBERRA	D	2-2	0-2	Brandt, D. Jones	1988	X	X	X	X	X	X	X	Xs	X		X	S		X							
06	14/4	A	BLACKTOWN	L	0-4	0-1		690	X	X	X	X	X	X	X	Xs	X	X	X	S									
07	20/4	H	APIA-LEICHHARDT	W	2-1	0-1	Stewart, Senkalski	1079	X	X	X	X	X	X	X	X	X	X	X										
08	22/5	A	WOLLONGONG	W	2-1		Owens, Todd	502	X	X	X	X		X	X	X		X	X		X		X						
09	4/5	H	SYD. CITY	L	0-1			1693	X	X	X	X	X	X	X	X	Xs	X	X				S						
10	12/5	A	INTER-MONARO	W	2-1	2-1	Kerby, Owens	982	X	X	X	X	X	X	X	X		X	X				X						
11	18/5	H	PENRITH	D	1-1	0-0	McQuarrie	1672	X	X	X	X	X	X	X	X	S	X	X				Xs						
12	26/5	A	SYD. OLYMPIC	L	0-2	0-1		2985	X	X	X	X		X	X	X		X	X		X	S	Xs						
13	19/6	H	MARCONI	L	0-2	0-1		981	X	X		X		X	X	X	X	S	Xs		X	X	S					Xs	
14	10/6	A	CROATIA	L	0-2	0-2		4200		X	X	X		X	X		S	X	X		X	X	Xs			X			
15	15/6	H	ST. GEORGE	L	3-4	0-1	Power, McQuarrie, Stewart	1108	X	X		X		X	X		X	Xs	X		X	X	S					X	
16	22/6	A	CANBERRA	L	1-3	1-2	Stewart	810	X	X				X	X	Xs	X	X	X		X	X	S					X	
17	29/6	H	BLACKTOWN	L	0-3	0-1		819	X	X		X	X	X	X		X	X			X	X						X	
18	7/7	A	APIA-LEICHHARDT	L	0-1	0-1		500	X	X	X	X	X	X	X		X	Xs			X	X	S						
19	13/7	H	WOLLONGONG	L	1-3	0-1	Senkalski		X	X	X	X	X	X	X		X	X			X	X							
20	21/7	A	SYD. CITY	L	0-2	0-0		750	X	X	X	X	X	X	X		S				X	X	X				Xs		
21	27/7	H	INTER-MONARO	W	1-0	1-0	Stewart		X	X	X	X	X		X		X				X	X	X				X		
22	18/8	A	PENRITH	L	1-4		Stewart	566	X	X		X	X	X	X		X	S	X			X	X				Xs		
TOP FIVE PLAYOFFS																													
01																													
02																													
03																													
04																													
05																													
CUP TAFE (90 min. 0-0)																													
01	2/4	H	CARDIFF	W	1-0	1-0	D. Jones	1250	X	X	X	X		X		X			X		X		Xs	X	X				X
02	10/4	H	WOLLONGONG	W	3-2	1-2	D. Jones (2), McQuarrie	712	X	X	X	X		X	X	X			X		X		X		X				
03	10/4	H	BRISB. LIONS	W	†1-0	0-0	Senkalski	1105	X	X	X	X	X	X	X	Xs	X	S	X			X							
FINAL	1/4	N	SYD. OLYMPIC	L	2-3	2-0	Todd (2)	3181	X	X	X		X	X	X	Xs	X	X	X		X	S							
TOTAL																													

THE MULTIPLEX

THE MOST FAMOUS SOCCER BALL IN THE WORLD

NOW WITH 2 YEAR GUARANTEE

mitre® sports balls

OFFICIAL BALL ENDORSED BY NATIONAL SOCCER LEAGUE OF AUSTRALIA

MITRE SPORTS—DIVISION OF
OVERSEAS INDENTS PTY LIMITED
• SYDNEY • MELBOURNE • BRISBANE • ADELAIDE

mitre® sports balls

FOR THOSE WHO TAKE THEIR SPORT SERIOUSLY

PENRITH CITY (11) — 1985 RECORD

P	W	D	L	F	A	Pts
22	4	6	12	24	35	14

X	FULL APPEARANCE
S	APPEARANCE AS SUB.
s	SUBSTITUTED

ROUND	DATE	VENUE	OPPONENT	RESULT		H/T SCORE	GOALSCORERS	ATTENDANCE	Gibson	Brogan	Ainsworth	McIntosh	Cross	Hebb	Carbone	Tockey	Shute	Hunter	Easthorpe	Licata	Wotherspoon	Jackson	Campbell	Jones	Nix
01	10/3	H	ST. GEORGE	D	0-0	0-0		398	X	X	X	X	X	X	X	Xs	S	X	X	X					
02	17/3	A	CANBERRA	D	2-2	1-1	Wotherspoon, Easthorpe	572	X	X	X	X	X	X	S	Xs			X	X	X	X			
03	24/3	H	BLACKTOWN	L	0-1	0-0		433	X	X	X	X	X	X	Xs	S		S	X	X	X	Xs			
04	31/3	A	APIA-LEICHHARDT	L	0-1	0-1		1249	X	X	X	X	X	Xs		X		S	X	X	X		X		
05	7/4	H	WOLLONGONG	W	3-0	0-0	Hunter, Ainsworth, Easthorpe	357	X	X	X	X	X	Xs		X		S	S	Xs	X	X	X		
06	14/4	A	SYD. CITY	W	1-0	0-0	Hunter	1095	X	X	X	X	X			X		X		X	X	X	X		
07	21/4	H	INTER-MONARO	L	3-4	1-2	Jackson, Licata, Easthorpe	311	X	X	X	X	X	S		X		Xs	S	X	X	X	Xs		
08	28/4	A	SYD. CROATIA	D	2-2	2-0	Licata, Hunter	2498	X	X	X		X	X				X	X	X	X	X	X		
09	5/5	A	SYD. OLYMPIC	W	1-0	1-0	Ainsworth	3154	X	X	X		X	Xs		X	S	X	S	Xs		X	X	X	
10	12/5	H	MARCONI	L	1-3	1-2	Jones	593	X	X	X		X			Xs		X	X	S	X	X	X	X	
11	18/5	A	NEWCASTLE	D	1-1	0-1	Owens (O.G.)	1672	X	X	X		X	X				X	Xs	S	X	X	X	X	
12	26/5	A	ST. GEORGE	L	2-3	1-1	Licata, Wotherspoon	875	X	X	Xs		X	X		S		Xs	X	X	X	X	X	S	
13	21/6	H	CANBERRA	L	1-2	1-2	Wotherspoon	209	X	X	X			X		X	S	X	S	Xs	X		X	Xs	
14	9/6	A	BLACKTOWN	D	1-1	1-1	Jones	421	X	X			X	X		X		S	X	X	X	X		Xs	
15	16/6	H	APIA-LEICHHARDT	L	0-1	0-1		432	X	X				X	S	X		X	X	X	X	Xs	X	X	
16	22/6	A	WOLLONGONG	D	0-0	0-0		735	X	X	Xs		X	X		S	S	Xs	X	X	X		X	X	
17	29/6	H	SYD. CITY	L	1-2	1-1	Jones	505	X	X	X		X	X		X			X	X	X		X	X	
18	7/7	A	INTER-MONARO	L	1-3	0-1	Campbell	641	X	X	X		X	X		X		S	X	Xs	X		X	X	
19	14/7	H	SYD. CROATIA	L	0-1	0-1		2119	X	X	X		X	X				X	S	Xs	X	X	X	X	
20	21/7	H	SYD. OLYMPIC	L	0-1	0-1		1258	X	X	Xs		X	X		S		X	Xs	S	X	X	X	X	
21	28/7	A	MARCONI	L	0-6	0-2		1188	X	X	X		X			X	S	Xs	S	X	X	X	X	Xs	
22		H	NEWCASTLE	W	4-1		Campbell, Easthorpe (3)	566	X	X	X		X	X		S		Xs	X	X	S	X	X	Xs	
TOP FIVE PLAYOFFS																									
01																									
02																									
03																									
04																									
05																									
CUP																									
01	3/3	A	SYD. OLYMPIC	L	1-2	0-1	Ainsworth	3454	X	X	X	X	X		X	X	S	X	Xs				X		X
02																									
03																									
SEMI-FINAL																									
FINAL																									

PRESTON MAKEDONIA

43 Wood Street, Thomastown — **FOUNDED: 1948**

		AREA	TELEPHONE HOME	TELEPHONE BUSINESS
BUSINESS ADDRESS	43 Wood Street,			
	Thomastown, Vic	03		
PRESIDENT	George Krashaw	03	857-5113	465-8211
SECRETARY	John Christou	03	467-6954	465-8211
COACH	Bill Murray			
GROUND ADDRESS	Connor Reserve,	03		460-5571
	Broadhurst Ave, Reservoir		MELWAYS MAP REFERENCE:	M18-B3

NEAREST RAIL STATION: RUTHVEN

BUS ROUTES:

CLUB RECORDS

Top Score N.S.L.:	5-0	vs	Brisbane Lions	1983
Top Score N.S.L. Cup:	6-0	vs	White Eagles	1979
Leading Club Scorer	Steve SMITH			
	1985 - 14 Goals			

TEAM COLOURS	HOME	CHANGE
Shirts	Red & Black	White
Shorts	Black	Black
Socks	Red & Black	Red & Black
Trim		Red & Black

Honours: Victorian Division 1 Champions — 1966 — 1975; Federation Cup winners — 1974 — 1975; State League Champions — 1980; Victorian Cup Winners — 1980.

SHIRT No.	PLAYER'S NAME	POSITION	DATE OF BIRTH	PREVIOUS CLUB
1	Philip TRAIANEDES	Goalkeeper	31. 3.66	Waverley City Vic
2	Con OPASINIS	Defender	15.10.64	Preston Makedonia Juniors
3	Ian ROODHOUSE	Defender		
4	Graham HEYS	Striker	29.11.55	West Adelaide
5	Ian DOBSON	Defender	3.10.57	Croydon Vic
6	Ron CAMPBELL			
7	Zoran ILIOSKI	Midfield	24. 7.58	Footscray
8	George PETROV	Midfield	11. 4.65	Maribynong Polonia
9	Gary COLE	Striker	5. 2.56	Heidelberg United
10	Sean LANE	Striker	16. 1.64	Derby County (UK)
11	Stephen SMITH	Striker	13. 1.61	Box Hill Vic
12	Mile NECOVSKI			
13	Nick VAN EGMOND			
14	Mike McLENNAN			
15	Bill PICULOVSKI	Defender	28. 8.66	Preston Mak. Jnrs
	Warren SPINK	Striker	4.10.66	Doveton Vic
	Zoran ANASTASOVSKI	Defender	8. 6.66	Preston Makedonia Juniors
	Borce MOMIROVSKI	Defender	3.12.67	Preston Makedonia Juniors
	Stuart LEE	Goalkeeper		Ringwood City Vic

1985 SCORERS	L	C	F	T
SMITH Steve	8	4	2	14
COLE Gary	6	3	2	11
SPINK Warren	6	1	-	7
LANE Sean	4	-	1	5
ILIOSKI Zoran	2	1	1	4
GAGIC Jorgo	1	-	1	2
DOBSON Ian	1	-	-	1
DUNN Robert	1	-	-	1
HEYS Graham	1	-	-	1
PETROVSKI Ljube	-	-	1	1
OWN GOAL	-	-	1	1

KEY:- (L) LEAGUE, (C) CUP, (F) FINALS, (T) TOTAL

1986 Results	Home		Away	

Back Row (left to right): *Gary Cole, B. Piculovski, Jorgo Gagic, Philip Traianedes, Stuart Lee, Ian Dobson, G. McMillan, Steve Smith.* **Front Row (left to right):** *Con Opasinis, Sean Lane, Graham Heys, George Petrov, Borce Momirovski, Zoran Ilioski, M. Brian, Ljube Petrovski.*

PRESTON (5) – 1985 RECORD

P	W	D	L	F	A	Pts
22	9	6	7	30	28	24

X	FULL APPEARANCE
S	APPEARANCE AS SUB.
s	SUBSTITUTED

ROUND	DATE	VENUE	OPPONENT	RESULT		H/T SCORE	GOALSCORERS	ATTENDANCE	Wilson	Opesinis	Cole	Ilioski	Dobson	Dunn	Heys	Flavell	Lane	Smith	Spink	Trianidis	Petrov	McMillan	Gagic	Picolovski	Petrovski
01	10/3	A	FOOTSCRAY	W	2-1	1-1	Cole, Spink	3398	X	X	X	X	X	X	X	X	X	X	X			X			
02	17/3	H	SOUTH MELB.	L	0-1	0-0		3002		Xs	X	X	X	X	X	X	X		X	X	S	X			
03	24/3	H	BRUNS. JUV.	D	0-0	0-0		1976		X	X	X	X	X	X	X	X		X	X		X			
04	31/3	A	BRISB. LIONS	W	2-1	0-0	Spink, Smith	716		X	X	Xs	X	X	S	X	X	X	X	X		X			
05	7/4	H	ADELAIDE CITY	W	4-2	0-1	Spink, Cole, Ilioski, Smith	1987		X	X	X	X	X	S	Xs	X	X	X	X		X			
06	14/4	A	SUNSHINE G.C.	D	2-2	1-2	Smith, Cole	4109		X	X	X	X	X	S	X	Xs	X	X	X		X			
07	21/4	H	HEIDELBERG	L	1-4	1-2	Smith	3049		X	X	X	X	X	X	X		X	X	X		X			
08	28/4	A	MELB. CROATIA	L	0-2	0-0		2492		X	X	X	X	Xs	S	X	X	Xs	X	X		X	S		
09	5/5	H	BRISB. CITY	W	3-0	1-0	Smith, Cole, Gagic	1011		X	X	X			X	X	X	X	Xs	X		X	S	X	
10	12/5	A	WEST ADELAIDE	L	1-3	1-1	Cole	1643			X	X		X	X		X	X	X	X	S	X	S	Xs	Xs
11	19/5	H	GREEN GULLY	L	0-1	0-1		986			X	Xs	X	X	X	X	X	X	X	X	S	X			
12	26/5	H	FOOTSCRAY	W	2-0	2-0	Dunn, Smith	1530		X	Xs	X	X	X	X	X	X	X	Xs	X	S	S			
13	2/6	A	SOUTH MELB.	A	0-3	0-1		2600	X	X	X	X	X	X	X	X	Xs	Xs	X		S	S			
14	9/6	A	BRUNS. JUV.	L	0-2	0-0		1515	X	X	X	X	X	X	X	X	X	X				X			
15	16/6	H	BRISB. LIONS	W	4-0	2-0	Spink (2), Smith, Lane	844		X		X	Xs	X	X		X	X	X	X	X	X		S	
16	23/6	A	ADELAIDE CITY	W	2-1	0-0	Smith, Spink	1602		X	X	X	X	X			X	X	X	X	X	X			
17	30/6	H	SUNSHINE G.C.	W	2-1	1-1	Ilioski, Lane	1900		X	X	X	X	X	S		X	Xs	X	X	X	X			
18	7/7	A	HEIDELBERG	D	0-0	0-0				X	X	X	X	X	X		X		X	X	X	X			
19	13/7	H	MELB. CROATIA	W	3-2	1-2	Lane (2), Dobson	1958		X		X	X	X	X		X		X	X	X	X	X		
20	21/7	A	BRISB. CITY	D	0-0	0-0		3215		X	X	X	X	X	X		X		X	X	X	X			
21	28/7	H	WEST ADELAIDE	D	1-1	1-0	Cole	1245		X	X	X	X	X	X		X	S	X	X	X		Xs		
22	18/8	A	GREEN GULLY	D	1-1		Heys	2056		X	X	X		X	X	X	X			X	X	X		X	
TOP FIVE PLAYOFFS – † After Extra Time – ‡ Won on Penalties																									
01	21/8	N	MELB. CROATIA	W	2-1	2-1	Gagic, Petrovski	6000		X		X	X	X	Xs		X			X	X	X	X	S	X
02	25/8	N	HEIDELBERG	W	2-0	0-0	Lane, Dunn	10000		X		X	X	X	X		X	X		X	X	X			X
03	28/8	N	SOUTH MELB.	W‡	4-4†	2-2	Smith, Ilioski, Cole (2)	8000		X	S	X	X	X	X		X	X		X	Xs	X			X
04	1/9	N	BRUNS. JUV.	L	1-2	1-0	Smith	7000		Xs	X	X	X	X	X		X	X		X	S	X			X
05																									
CUP – *Double Header – † After Extra Time (90 min. 1-1)																									
01	3/3	H	SOUTH MELB.	W	1-0	0-0	Smith	* 4741	X	X	X	X	X	X	X	X	X	X	X						
02	20/3	N	HEIDELBERG	W	2-1†	0-1	Spink, Cole	* 3542			X	X	X	X	X	X	X	Xs	X	X	S	X			
03	3/4	N	GREEN GULLY	W	3-1	3-1	Ilioski, Smith (2)	1259		X	X	X	Xs	X	S	X	X	X	X	X		X			
SEMI-FINAL	17/4	N	SUNSHINE G.C.	W	2-1	0-1	Smith, Cole	1875		X	X	X	X		X	X	X	X	X	X		X			
FINAL	11/8	N	SYD. OLYMPIC	L	1-2	1-0	Cole	6187		X	X	X	X	X	X		X	X		X	X	X			

THE SOCCEROOS IN 1985

The Four-Nation Round Robin Series

MELBOURNE CRICKET GROUND — MAY 29th
AUSTRALIA..... 1 TOTTENHAM HOTSPUR 0
(Soper 32nd)
Australia: Greedy, Yankos, Gomez, Ratcliffe, O'Connor, Jennings, Watson, Crino (sub Patikas 72nd), Murphy, Soper (sub Brown 62nd), Kosmina.
Tottenham Hotspur: Clemence, Thomas, Roberts, Miller (sub Culverhouse 77th), Bowen, Hazard (sub Crook 77th), Marbutt, Ardiles, Dick, Leeworthy, Falco.

SYDNEY CRICKET GROUND — JUNE 1st
AUSTRALIA ..... 0 VASCO de GAMA 1
(Roberto Dinamite 17th)
Australia: Greedy, Gomez, O'Connor, Yankos, Jennings, Patikas, Crino, Odzakov, Murphy (sub Farina 74th), Soper, Kosmina.
Vasco de Gama: Acacio, Donato, Nene, Nei (Milton Mendes 74th), Ivan, Vitor, Gilberto, Claudio Jose, Maurichinho, Roberto Dinamite, Romulo (sub Romerio 67th).

FOOTBALL PARK, ADELAIDE — JUNE 4th
AUSTRALIA ..... 2 UDINESE..... 1
(Crino 58th, Petersen (Miano 68th)
82nd)
Australia: Olver, Yankos, Dunn, Ratcliffe, Jennings, Odzakov, Crino, Watson (sub Patikas 72nd), Murphy (sub Brown 72nd) Kosmina, Soper.
Udinese: Brini, Galparoli, Cattaneo, Susic, De Agostini, Papais (sub Dominissini 65th), Miano, Gerdin, Criscimanni, Robertinho (sub Marcelo HT), Carnevale.

MELBOURNE CRICKET GROUND: FINAL OF THE ROUND ROBIN TOURNAMENT — JUNE 8th
AUSTRALIA ..... 2 VASCO de GAMA.....1
(Kosmina 31st & 86th) (Romulo 36th)
Australia: Greedy, Yankos, O'Connor, Ratcliffe, Jennings, Odzakov, Watson (sub Patikas 66th), Crino, Murphy (sub Brown 75th), Kosmina, Soper.
Vasco de Gama: Acacio, Donato, Nei, Nene, Ivan, Claudio Jose (sub Geovani 65th), Vitor (sent off 89th), Gilberto, Mauricinho, Roberto Dinamite, Romulo.

The Red Star Series

OLYMPIC PARK, MELBOURNE — JULY 31st
AUSTRALIA ..... 0 RED STAR BELGRADE .. 2
(Ivanovic 69th, Djurovic 73rd)
Australia: Greedy, Yankos, Ratcliffe, O'Connor (sub Ratcliffe), Jennings, Odzakov, Watson (sub Patikas 74th), Crino, Murphy, Soper, Brown.
Red Star: Ljukovcan, Krmpotic, Radovanovic, Militovic, Dimitrijevic, B. Djurovski, Durovic, Elsner, Nikolic (sub Ivanovic HT), Jankovic (sub Zjajo 88th), M.Djurovski.

ST. GEORGE STADIUM, SYDNEY — AUGUST 4th
AUSTRALIA ..... 4 RED STAR BELGRADE .. 1
(Crino 1st, Odzakov 19th, (Musemic 34th)
Soper 44th, Arnold 56th)
Australia: Olver, Yankos, Ratcliffe, O'Connor, Jennings (sub Gray 46th), Odzakov (sub McCulloch 85th), Watson, Crino, Murphy, Soper, Arnold (sub Patikas 80th).
Red Star: Ljukovcan, Krmpotic, Miletovic (sub Ivanovic 65th), Radovanovic, Dimitrijevic, Djurovic (Nikolic 65th) B. Djurovski, Elsner, Jankovic (sub Mrkela HT), Musemic, M. Djurovski.

HINDMARSH STADIUM, ADELAIDE — AUGUST 7th
AUSTRALIA ..... 1 RED STAR BELGRADE .. 4
(Arnold 10th) (M. Djurovski 16th, B. Djurovski 51st & 60th, Mrkela 72nd)
Australia: Olver, Honeyman, Ratcliffe, Dunn (Mitchell 54th), Jennings, Odzakov, Watson, Crino, Murphy (sub Petersen 66th), Soper (sub Brown 30th), Arnold.
Red Star: Ljukovcan, Krmpotic, Radovanovic, Miletovic, Dimitrijevic, B. Djurovski, Elsner (sub Ivanovic HT), Nikolic, Mrkele, M. Djurovski, Musemic (sub Jankovic HT).

OLYMPIC PARK, MELBOURNE — AUGUST 11th
AUSTRALIA .....4 RED STAR BELGRADE .. 0
(Mitchell 10th, Yankos pen. 66th, Patikas 68th, Arnold 89th)
Australia: Greedy, Yankos, Ratcliffe, O'Connor, Gray, Odzakov, Watson (sub McCulloch 50th), Crino, Murphy, Patikas, Mitchell (sub Arnold 76th).
Red Star: Ljukovcan, Krmpotic, Miletovic, Radovanovic, Ivanovic, Nikolic, B. Djurovski, Djurovic (sub Zjajo HT), Jankovic (sub Krdzevic HT), M. Djurovski, Musemic (sub Elsner 57th).

The Oceania Group World Cup Campaign

AUCKLAND — SEPTEMBER 21st
AUSTRALIA ..... 0 NEW ZEALAND 0
Australia: Greedy, Yankos, Odzakov, Ratcliffe, O'Connor (sub Dunn 60th), Jennings, Watson, Murphy, Crino, Kosmina, Mitchell.
New Zealand: van Hattum, Boath, S. Rufer, Evans, Durnford, Cresswell, Turner, Sumner, Edge (sub Henry 89th), W. Rufer, Walker.

TEL AVIV — OCTOBER 10th
AUSTRALIA ..... 2 ISRAEL.....1
(Mitchell 46th, Kosmina (Armeli 65th)
49th)
Australia: Greedy (sub Olver 37th), Yankos, Davidson, Ratcliffe, O'Connor, Jennings, Watson (sub Dunn 82nd), Crino, Murphy, Mitchell, Kosmina.
Israel: Haviv, Cohen, Machness (Rosenthal 50th), Ekhoiz, Kirat (Selector 61st), Pizanti, Sinai, Malmillion, Turk, Armeli, Ohana.

WINFIELD SOCCEROOS — 1985

BACK ROW — Left to Right

Dr Brian Corrigan (Team Doctor), Frank Arok (Coach), Oscar Crino, Steve O'Connor, Robbie Dunn, Terry Gennoy, David Mitchell, John Kosmina (Captain), Marshall Soper, Ken Murphy, Eddie Thomson (Asst. Coach), Roy Thomas (Gear Steward), Charlie Jurasic (Physiotherapist).

FRONT ROW — Left to Right

Will Gray, Frank Farina, Allan Davidson, Charlie Yankos, Joe Watson, Graeme Jennings, Tommy McCulloch, Zorko Odzakov, Jeff Oliver, Graham Arnold.

Australia v. Scotla

Winfield

nd - Hampden Park

Socceroos

...anyhow* have a Winfield 25's

Five smokes ahead of the rest

OLYMPIC PARK, MELBOURNE — OCTOBER 20th
AUSTRALIA ..... 1 ISRAEL 1
(Ratcliffe 32nd) (Cohen 46th)
Australia: Greedy, Yankos, Davidson, Ratcliffe, O'Connor, Jennings, Watson (sub Patikas 82nd), Odzakov, Crino, Kosmina, Mitchell.
Israel: Haviv, Kirat, Cohen, Ekhoiz, Marili, Turk (sub Rosenthal 69th), Malmillion (sub Selector 78th), Pizanti, Sinai, Armeli, Ohana (sent off 65th).

HINDMARSH STADIUM, ADELAIDE — OCTOBER 23rd
AUSTRALIA ..... 7 TAIWAN 0
(Dunn 2nd & pen. 89th, Chun-Keui Chang o.g. 13th, Mitchell 57th, 59th & 87th, Arnold 68th)
Australia: Olver, Odzakov, O'Connor, Ratcliffe, Jennings, Patikas, Murphy (Farina HT), Dunn, Crino (sub Gray 78th), Mitchell, Arnold.
Taiwan: Jeng-Tsair Chzou (sub Jyh-Siung Yang 78th), Yung-Fu Shiao, Chun-Keui Chang (sub Jung-Tsung Liu 65th), In-Jen Chan, Deng-Sheng Duh, Yao-Chuan Chang, I-Shiu Chen, Sing-an Chen, Hong-Yee Tsai, Duen-Jen Wang, Deng-Chyan Duh.

ST. GEORGE STADIUM, SYDNEY — OCTOBER 27th
AUSTRALIA ..... 8 TAIWAN 0
(Odzakov 41st, 56th & 69th, Kosmina 65th, pen. 72nd & 88th, Crino 52nd, Gray 89th)
Australia: Greedy, Odzakov, Yankos, Ratcliffe, Jennings (McCulloch 60th), Watson, Dunn, Crino, Farina, Kosmina, Arnold (sub Gray 73rd).
Taiwan: Jyh-Hsiung Yang, Shiao Yung-Fu (sub Jung-Tsiung Chiu HT), Chun-Keiu Chang, Deng Shen Duh, In-Jen Chen, Yao-Chuan Chang, Ming-Jen Yu, Hong-Yee Tsai, Sing-An Chen, I-Shiu Chien, Deng-Chyn Duh.

SYDNEY SPORTS GROUND — NOVEMBER 3rd
AUSTRALIA ..... 2 NEW ZEALAND 0
(Kosmina 12th, Mitchell 48th)
Australia: Greedy, Yankos, Davidson, Ratcliffe, O'Connor, Jennings, Watson (sub Odzakov 70th), Crino, Murphy, Kosmina, Mitchell.
New Zealand: van Hattum, Boath, S. Rufer (Mulligan 65th), Durnford, Evans, Cresswell, Herbert, Turner, Sumner (sub Edge 56th), Walker, W. Rufer.

HAMPDEN PARK, GLASGOW — NOVEMBER 20th
AUSTRALIA 0 SCOTLAND 2
(Cooper 53rd, McAvennie 59th)
Australia: Greedy, Yankos, Davidson, Ratcliffe, O'Connor (sub Dunn 82nd), Jennings, Watson (sub Patikas 63rd), Murphy, Crino, Kosmina, Mitchell.
Scotland: Leighton, Miller, McLeish, Malpas, Nicol, Strachan (sub Bett 83rd), Souness, Aitken, McAvennie, Dalglish (sub Sharp 71st), Cooper).

OLYMPIC PARK, MELBOURNE — DECEMBER 4th
AUSTRALIA ..... 0 SCOTLAND 0
Australia: Greedy, Yankos, Davidson, Ratcliffe, Dunn (sub Farina 75th), Jennings, Patikas, Crino (sub Odzakov 68th), Murphy, Mitchell, Kosmina.
Scotland: Leighton, Gough, McLeish, Miller, McStay, Souness, Aitken, Malpas, Speedie (sub Sharp 76th), McAvennie, Cooper.

The China Series

SEIFFERT OVAL, CANBERRA — SEPTEMBER 23rd
AUSTRALIA 'B' ..... 2 CHINA 0
(Petersen 50th, Wade 72nd)
Australia: Banovic (sub Franken HT), Gray (sub Carter 85th), Dunn, McDowall, McCulloch, Farina, Miranda (sub Lee 70th), Petersen, Wade, Arnold (sub Kalantzis 70th), Patikas.

ST. GEORGE STADIUM, SYDNEY — SEPTEMBER 25th
AUSTRALIA 'B' ..... 1 CHINA 1
(Arnold 76th) (Ma Lin 28th)
Australia: Banovic (sub Gibson 46th), Gray, Dunn, McDowall, McCulloch, Farina (sub Lee 71st), Petersen, Miranda, Wade (sub Kalantzis 53rd), Patikas (sub Lane 70th), Arnold.

LANG PARK, BRISBANE — SEPTEMBER 27th
AUSTRALIA 'A' ..... 3 CHINA 0
(Kosmina 9th)
Australia: Greedy (sub Olver 69th), Davidson, Ratcliffe, Jennings, Odzakov, Watson (sub Farina 68th), Crino, Murphy, Mitchell, Kosmina.

OLYMPIC AIRWAYS SOCCER LEAGUE

SOUTH MELBOURNE

Middle Park Stadium, Aughtie Drive, Middle Park, Victoria FOUNDED: 1948

		AREA	TELEPHONE HOME	TELEPHONE BUSINESS
BUSINESS ADDRESS	PO Box 64, St Kilda West, Victoria 3182	03		534-5462
PRESIDENT	Jim Diamataris	03	233-3888	699-1759
SECRETARY	Peter Mitrakis	03	609-3210	544-0700
COACH	John Margaritis	03	580-6232	
GROUND ADDRESS	Middle Park Soccer Stadium, Aughtie Drive, Middle Park	03		534-5462

MELWAYS MAP REFERENCE: M57-K6

NEAREST RAIL STATION: MIDDLE PARK

BUS ROUTES:

CLUB RECORDS				TEAM COLOURS	HOME	CHANGE
Top Score N.S.L.:	7-0	vs	Newcastle Rosebud 1984	Shirts	Blue	White
Top Score N.S.L. Cup:	6-2	vs	Canberra City 1983	Shorts	Blue	White
Leading Club Scorer	Doug BROWN 1984 - 22 Goals			Socks	Blue	White
				Trim		

Honours: Victorian State League Champions — 1962 — 1964 — 1965 — 1966 — 1972 — 1974 — 1976; Victorian Ampol Cup Winners — 1969 — 1970 — 1975 — 1982; Dockerty Cup Winners — 1975 — 1976; National Conference Premiers — 1984 — 1985; NSL Champions 1984.

SHIRT No.	PLAYER'S NAME	POSITION	DATE OF BIRTH	PREVIOUS CLUB
1	Peter LAUMETS	Goalkeeper	3. 4.57	Preston (Vic)
2	Bobby RUSSELL	Defender	16. 7.55	Adelaide City
3	Artha XANTHOPOULOS	Defender	23. 7.56	South Melbourne
4	Steven BLAIR	Defender	28.12.61	Albion Rovers
5				
6	Carl HALFORD	Midfield	27.11.58	Frankston City
7	Gary McDOWALL	Midfield		Footscray
8	Richard MIRANDA	Midfield		Juventus
9	Charlie EGAN	Striker	14. 8.59	Frankston City
10	Doug BROWN	Striker		Preston
11	Kenneth MURPHY	Midfield	19. 6.56	Melbourne Croatia
12				
13				
14	Alan DAVIDSON	Defender	1. 6.60	Altona City
15	George MIHOS	Defender	13. 8.62	South Melbourne
	Socrates NICOLAIDIS	Defender	13. 8.62	South Melbourne
	Angelo POSTECOGLOU	Defender		South Melbourne
	Manny ANEZAKIS	Defender		South Melbourne
	Con GIATIS	Goalkeeper		Yarraville

1985 SCORERS	L	C	F	T
EGAN Charlie	18	-	3	21
BROWN Doug	9	-	1	10
CRINO Oscar	4	-	-	4
McDOWALL Gary	3		-	3
MURPHY Ken	2	-	-	2
BLAIR Steve	1	-	-	1
YZENDOORN John	1	-	-	1
HALFORD Carl	1	-	-	1

KEY:- (L) LEAGUE, (C) CUP, (F) FINALS, (T) TOTAL

1986 Results	Home		Away	

Back Row (left to right): *Peter Vardaxis, Bobby Russell, Manny Anezakis, Angie Postecoglou, Steve Blair, Garry McDowell, Richard Miranda, Vlado Bozinovski.* **Front Row (left to right):** *John Kanesoulis, Ken Murphy, Charlie Egan, Doug Brown, Peter Laumets, Carl Halford, George Mihos.*

SOUTH MELBOURNE (1) – 1985 RECORD

P	W	D	L	F	A	Pts
22	14	5	3	39	21	33

X	FULL APPEARANCE
S	APPEARANCE AS SUB.
s	SUBSTITUTED

ROUND	DATE	VENUE	OPPONENT	RESULT		H/T SCORE	GOALSCORERS	ATTENDANCE	Laumets	Russell	Blair	Yzendoorn	Postecoglou	McDowall	Crino	Halford	Murphy	Brown	Egan	Kanesoulos	Kologeros	Bozinovski	Anezakis	Vardaxis	Mihos
01	10/3	H	GREEN GULLY	W	3-2	1-1	Egan (2), Brown	2415	X	X	X	X	X	X	X	X	X	X	X						
02	17/3	A	PRESTON	W	1-0	0-0	Egan	3002	X	X	X	X	X	X	X	X	X	X	X						
03	24/3	H	FOOTSCRAY	W	3-1	2-0	Egan (3)	3429	X	X	X	X	X	X	X	X	X	X	X						
04	31/3	A	BRUNS. JUV.	D	2-2	1-2	Egan (2)	3755	X	X	X	X	X	X	X	X	X	X	X						
05	7/4	H	BRISB. LIONS	D	0-0	0-0		3545	X	X	X	X	X	X	X	X	X	X	X						
06	14/4	A	ADELAIDE CITY	D	2-2	1-2	Blair, McDowall	642	X	X	X	X	X	X	X	X	X	X	X						
07	21/4	H	SUNSHINE G.C.	W	2-1	2-0	Egan, McDowall	4971	X	X	X	X	X	X	X	X	X	X	X						
08	28/4	A	HEIDELBERG	W	1-0	0-0	Brown	11947	X	X	X	X	X	X	X	X	X	X	X						
09	5/5	H	MELB. CROATIA	L	1-2	0-2	Crino	4973	X	X	X	X	X		X	X		X	X	X	X				
10	12/5	A	BRISB. CITY	L	1-2	1-0	Brown	1613	X	X	X		X	X	X	X	X	X	X			X			
11	19/5	H	WEST ADELAIDE	W	4-2	1-0	Murphy (2), Halford, Crino	2987	X	X	X		X	X	X	X	X	X	X			X			
12	26/5	A	GREEN GULLY	W	1-0	0-0	Egan	1851	X	X	X	X	X	X		X	X	X	X			X			
13	2/6	H	PRESTON	W	3-0	1-0	Brown (2), Egan	2600	X	X	X	X	X	X	X	X	X	X	X						
14	9/6	A	FOOTSCRAY	W	1-0	0-0	Yzendoorn	2863	X	X	X	X	X	X	X	X	X	X	X						
15	16/6	H	BRUNS JUV.	L	1-3	1-1	Egan	4850	X	X	X	Xs	X	X		X	X	X	X			X	S		
16	23/6	A	BRISB. LIONS	D	1-1	1-0	Brown	511	X	X		Xs		X	X	X	X	X	X			X	X	S	
17	30/6	H	ADELAIDE CITY	W	2-1	1-0	Egan, Brown	2150	X	X	X		X	X	X	X	X	X	X		S	Xs			
18	7/7	A	SUNSHINE G.C.	W	1-0	0-0	Crino	1600	X	X	X		X	X	X	X		X	X	X	Xs			S	
19	13/7	H	HEIDELBERG	W	1-0	0-0	Brown	5400	X	X	X		X	X	Xs	X	X	X	X			X		S	
20	21/7	A	MELB. CROATIA	D	1-1	0-0	Egan	3679	X	X	X		X	X	X	X		X	X	S		X		Xs	
21	28/7	H	BRISB. CITY	W	4-1	1-0	Egan, McDowall, Crino, Brown	1560	X	X	X		X	X	X	X	X	X	X			X			
22	18/8	A	WEST ADELAIDE	W	3-0	1-0	Egan (3)	1344	X	X	X	X		X		X	X		X			X		X	X
TOP FIVE PLAYOFFS			† After Extra Time																						
01	25/8	N	BRUNS. JUV.	L	0-1†	0-0			X	X	X	Xs		Xs	X	X	X	X	X	S		S			X
02	28/8	N	PRESTON	L	4-4	2-2	Egan (3), Brown	8000	X	X	X				X	X	X	X	X	X			X	X	
03																									
04																									
05																									
CUP																									
01	3/3	A	PRESTON	L	0-1	0-0		4741	X	X	X	X	X	X	X	X	X	X	X						
02																									
03																									
SEMI FINAL																									
FINAL																									

ST GEORGE B.S.C

84 Victoria Avenue, Mortdale, NSW 2223 **FOUNDED: 1910**

		AREA	TELEPHONE HOME	TELEPHONE BUSINESS
BUSINESS	St George Budapest Soccer Club			
ADDRESS	84 Victoria Ave, Mortdale 2223	02	579-6977	579-6765
PRESIDENT	Les Bordacs	02	929-3817	
SECRETARY	Ambrose Fazekas	02	798-5349	560-2521
COACH	Frank Arok	02		579-6977
GROUND	St George Stadium	02		599-6977
ADDRESS	Bestic St, Rockdale		GREGORY'S MAP REFERENCE:	M28-H13

NEAREST RAIL STATION: BANKSIA OR ROCKDALE BUS ROUTES:

CLUB RECORDS

Top Score N.S.L.:	5-1	vs	Mooroolbark	1977	
Top Score N.S.L. Cup:	6-2	vs	Ipswich Utd	1979	
Leading Club Scorer	Dez MARTON 1982 - 23 Goals				

TEAM COLOURS	HOME	CHANGE
Shirts	Red	White
Shorts	White	White
Socks	Green	White
Trim		

Honours: NSL Champions — 1983; Grand Final Winners — 1982; NSL Cup Finalist — 1979; Premiers NSW State League — 1962 — 1972 — 1976; Winners NSW Grand Final — 1967 — 1971 — 1974 — 1975 — 1981; NSW State Cup — 1972; Federation Cup — 1964; Ampol Cup 1960 — 1967 — 1972 — 1975 — 1981 — 1982 — 1984; Interstate Ampol Cup — 1972; Tokyo International Tournament — 1971.

SHIRT No.	PLAYER'S NAME	POSITION	DATE OF BIRTH	PREVIOUS CLUB
1	Terry GREEDY	Goalkeeper	27. 8.55	Melita Eagles
2	Dave SKEEN	Defender	13. 1.62	Wollongong Juniors
3	Robert O'SHEA	Defender	21. 9.58	Canberra City
4	John O'SHEA	Midfield	24. 7.57	Canberra City
5	David RATCLIFFE	Defender	9. 3.57	Brisbane City
6	Michael O'SHEA	Defender	27. 5.60	Canberra City
7	Peter PETKOVSKI	Striker	25. 9.66	St George Juniors
8	Miklos ORSAG	Midfield	21.11.53	
9	Stuart PORTER	Striker		
10	Pedro RICOY	Midfield	24.11.66	St George Juniors
11	Zoran BELUZIC	Striker	21.10.60	
12	Roy COTTON	Striker	14.11.55	Penrith City
13	Andy KOCZKA	Midfield	9. 9.65	St George Juniors
14	Craig MOFFITT	Defender	13. 9.67	St George Juniors
15	Mike BOOGARD	Defender	11. 6.60	Newcastle Rosebud
	Mike GIBSON	Goalkeeper	1. 3.63	Penrith United
	Michael GRBEVSKI	Striker	6. 4.67	St George Juniors
	David ARANYI	Striker	2. 1.69	Cardiff Juniors (NSW)
	John McKIE	Striker	9.10.60	Blacktown City

1985 SCORERS	L	C	F	T
MORGAN Trevor	8	-	-	8
SLATER Robert	6	-	-	6
BOZANIC Vic	4	-	-	4
COTTON Roy	3	1	-	4
KOCZKA Andrew	3	-	-	3
RATCLIFFE David	2	-	-	2
PETKOVSKI Peter	2	-	-	2
BARTON Mark	1	-	-	1
RICOY Pedro	1	-	-	1
O'SHEA John	1	-	-	1

KEY:- (L) LEAGUE, (C) CUP, (F) FINALS, (T) TOTAL

1986 Results	Home		Away	

Back Row (left to right): *Robbie Slater, Mike O'Shea, Andy Koczka, Terry Greedy, David Ratcliffe, Roy Cotton, Peter Stone.* Front Row (left to right): *Mark Barton, John O'Shea, David Skeen, Peter Petkovski, Pedro Ricoy, Dez Marton.*

ST. GEORGE (5) – 1985 RECORD

P	W	D	L	F	A	Pts
22	7	8	7	31	26	22

X	FULL APPEARANCE
S	APPEARANCE AS SUB.
s	SUBSTITUTED

ROUND	DATE	VENUE	OPPONENT	RESULT		H/T SCORE	GOALSCORERS	ATTENDANCE	Greedy	Skeen	Koczka	Barton	Ratcliffe	O'Shea M.	Slater	Stone	Ricoy	Cotton	O'Shea J.	Marton	Petkovski	High	Bozanic	Green	Morgan	Ardilles	O'Shea R.
01	10/3	A	PENRITH	D	0-0	0-0		398	X	X	X	X	X	X	X	X		X	X	S	Xs							
02	17/3	H	SYD. OLYMPIC	L	0-1	0-1		6561	X	X	X	X	X	X	X	Xs	S	X	X	Xs	S							
03	24/3	A	MARCONI	L	0-1	0-1		1329	X	X	X	Xs	X	X	X	X	X		X	S	Xs	S						
04	31/3	H	NEWCASTLE	W	3-0	2-0	Koczka (2), Cotton	1106	X	X	X	X	X	X	X	X		Xs	X	S	S		Xs					
05	7/4	H	SYD. CROATIA	L	1-3	1-1	Cotton	5469	X	X	X	S	X	X	X	X		Xs	X	S			X	Xs				
06	14/4	A	CANBERRA	W	1-0	0-0	J. O'Shea	1016	X	X	X		X	X	X	X	S		X	S	Xs		Xs	X				
07	21/4	H	BLACKTOWN	D	1-1	0-0	Petkovski	1020	X	X	Xs		X	X	X	X	S		X	S	X		Xs	X				
08	4/7	A	APIA LEICHHARDT	W	4-1	1-1	Slater (3), Bozanic	653	X	X	X		X	X	X		X	S	X		Xs		Xs	S	X			
09	5/5	H	WOLLONGONG	D	1-1	0-1	Bozanic	939	X	X	Xs		X	X	X	X		S	X		S		Xs	X	X			
10	12/5	A	SYD. CITY	L	0-1	0-0		1380	X	X	X		X	X	X	Xs	S	X	X		S		Xs		X			
11	19/5	H	INTER MONARO	D	1-1	0-0	Morgan	1016	X	X			X	X	X		X	X	X		S		Xs	X	X			
12	26/5	H	PENRITH	W	3-2	1-1	Ricoy, Bozanic, Ratcliffe	875	X	X	S		X	X	X		X	Xs	X		S		Xs	X	X			
13	22/6	A	SYD. OLYMPIC	L	1-3	1-1	Bozanic		X	X		Xs	X	X	X		X	S	X				X	X	X			
14	10/6	H	MARCONI	L	0-1	0-0		4380	X	X	Xs		X	X	X		X	S	X		S			Xs	X	X		
15	15/6	A	NEWCASTLE	W	4-3	1-0	Morgan (3), Slater	1108	X	X	S	Xs	X	X	X		X		X		S		Xs	X	X			
16	22/6	A	SYD. CROATIA	D	2-2	1-0	Petkovski, Morgan	5856	X	X	Xs	S	X	X		X	X	Xs	X		X		S		X			
17	29/6	H	CANBERRA	D	1-1	1-1	Ratcliffe	1256	X	X	X		X	X	S	Xs	X	X	X		X				X			
18	7/7	A	BLACKTOWN	W	3-0	1-0	Slater (2), Morgan	625	X	X	X		X	X	X		X	S	X		Xs		Xs	S	X			
19	14/7	H	APIA-LEICHHARDT	W	2-0	0-0	Morgan, Cotton	2214	X	X	X		X	X	X		X	S	X		Xs		X		X			
20	21/7	A	WOLLONGONG	D	2-2	2-0	Morgan, Koczka	1050	X	X	X		X	X	X	S	Xs	X	X		S		Xs		X			
21	27/7	H	SYD. CITY	L	0-1	0-1		2130	X	X	X	S	X		X		X	X	X		X		Xs	X				
22	18/8	A	INTER-MONARO	D	1-1	0-0	Barton	747	X	X			X	X	X	X	X	X	X				X				X	
TOP FIVE PLAYOFFS																												
01	21/8	H	SYD. OLYMPIC	L	0-1	0-1		4305	X	X		Xs	X	X	X	X	X	X	X				S				X	
02																												
03																												
04																												
05																												
CUP																												
01	2/3	A	SYD. CITY	L	0-3	0-0			X	X	Xs	Xs	X	X	X	S	X	X	X	S	X							
02																												
03																												
SEMI FINAL									X																			
FINAL									X																			

SUNSHINE GEORGE CROSS

390 Lonsale Street, Melbourne — **FOUNDED: 1982**

		AREA	TELEPHONE HOME	TELEPHONE BUSINESS
BUSINESS ADDRESS	PO Box 234, Sunshine, Victoria 3020	03		
PRESIDENT	Alfred Zahra	03	311-6269	311-7820
SECRETARY	John Gilson	03	547-2299	663-3321
COACH	John Gardiner	03	560-2486	
GROUND ADDRESS	Chaplin Reserve, Anderson Rd, Sunshine	03		311-4226

MELWAYS MAP REFERENCE: M26-G12

NEAREST RAIL STATION: SUNSHINE — BUS ROUTES:

CLUB RECORDS				TEAM COLOURS	HOME	CHANGE
Top Score N.S.L.:	3-0	vs	Footscray & Bris Cty 1985	Shirts	Red	White
Top Score N.S.L. Cup:	5-1	vs	Juventus Pioneer 1985	Shorts	Red	White
Leading Club Scorer	Ossie LATIF 1985 - 14 Goals			Socks	Red	Red
				Trim		

Honours: Winners Australia Cup — 1964 (as George Cross); Dockerty Cup — 1959 — 1962 — 1978; Ampol Cup (Vic) — 1958 — 1961 — 1974; Buffalo Cup — 1982*; Victorian State League Champions — 1977.

*Sunshine and George Cross amalgamated in October 1982. All previous trophies won by George Cross.

SHIRT No.	PLAYER'S NAME	POSITION	DATE OF BIRTH	PREVIOUS CLUB
1	Lou KASTNER	Goalkeeper	12. 5.49	Polonia
2	Chris TAYLOR	Defender	10. 9.59	Sunshine
3	John CAMPELJ	Defender	28. 1.65	Sunshine G.C.
4	Shaun PARTON	Defender	7. 9.61	Croatia
5	Tyron JAMES	Defender	19. 5.56	Plymouth Argyle
6	Steve RICHARDSON	Defender	12. 5.61	
7	Jeff FAULKNER	Midfield	12. 1.56	Croatia
8	Donald McLAREN	Midfield	7. 8.59	Canberra Arrows
9	Carl GILDER	Striker	25. 7.57	Sunshine G.C.
10	Noel MITTEN	Midfield	5. 1.57	Polonia
11	Roger BAIN	Forward	4. 8.58	
12	John MARKOVSKI			
13	Robert TOAL	Striker		
14	Sean KEOGH	Keeper	20. 6.61	Juventus
15	Mark LENNON	Striker	7. 1.65	Doveton
	Steve CHETCUTI	Defender	3. 1.65	Moreland

1985 SCORERS	L	C	F	T
LATIF Ossie	11	3	-	14
MITTEN Noel	4	-	-	4
GILDER Carl	2	2	-	4
McLAREN Don	2	1	-	3
FAULKNER Jeff	2	-	-	2
LENNON Mark	1	1	-	2
BAIN Roger	1	-	-	1
TOAL Robert	1	-	-	1
RICHARDSON Steve	-	1	-	1
OWN GOAL	1	1	-	2

KEY:- (L) LEAGUE, (C) CUP, (F) FINALS, (T) TOTAL

1986 Results	Home		Away	

Back Row (left to right): *Tyrone James, Carl Gilder, Noel Mitten, Lou Kastner, Sean Keogh, Charlie Chetcuti, Shaun Parton, John Campelj.* **Front Row (left to right):** *Roger Bain, Bobby Toal, Jeff Faulkner, Chris Taylor, Don McLaren, John Marcovski, Mark Lennon.*

SUNSHINE GEORGE CROSS (6) – 1985 RECORD

P	W	D	L	F	A	Pts
22	8	7	7	25	22	23

X FULL APPEARANCE
S APPEARANCE AS SUB.
s SUBSTITUTED

ROUND	DATE	VENUE	OPPONENT	RESULT		H/T SCORE	GOALSCORERS	ATTENDANCE	Kastner	Scerri	Campelj	Bennett	Richardson	Faulkner	Istuk	Bain	Mitten	Gilder	McLaren	Latif	Taylor	Gardiner	McGorian	Toal	Lennon	James
01	10/3	H	HEIDELBERG	D	0-0	0-0		1940	X	X	X	X	X	X	Xs	S	X	X	X	X						
02	17/3	H	MELB. CROATIA	L	0-2	0-1		3002	X	S	X	X	X	X	Xs	S	X	X	Xs	X	X					
03	24/3	A	BRISB. CITY	W	1-0	0-0	Latif	1005	X		X		X	X	Xs	S	X	X	X	X	X	X				
04	31/3	H	WEST ADELAIDE	W	1-0	1-0	Latif	1203	X		X	X	X	X		X	X	X	X	X	X					
05	7/4	A	GREEN GULLY	D	1-1	0-0	Toal	2502	X	X	X	X	X	X				X	X		X		X	X		
06	14/4	H	PRESTON	D	2-2	1-2	Latif (2)	4109	X		X	X	X	X		X	X	X	X	X	X					
07	21/4	A	SOUTH MELB.	L	1-2	0-2	Latif	4971	X		X	X	X	X		X	X	X	Xs	X	X				S	
08	28/4	H	BRUNS. JUV.	D	0-0	0-0		2706	X		X		X	X		X	X	X	X	X	X			Xs	S	
09	5/5	A	BRISB. LIONS	L	0-1	0-0		639	X		Xs	X	X	X	Xs	X	X	X	X		X				S	S
10	12/5	H	ADELAIDE CITY	L	1-2	0-1	Mitten	1499	X			X	X	Xs		X	X	X	X	X	X				S	X
11	19/5	H	FOOTSCRAY	W	2-1	2-1	Bain, O.G.	1937	X		S	X	X	X		X	X	X	X		X				X	X
12	26/5	A	HEIDELBERG	D	1-1	0-1	McLaren		X			X	X	X	Xs	X	X	X	X		X				S	X
13	2/6	A	MELB. CROATIA	D	1-1	1-1	Latif	1599	X			X	X	X		X	X	X	X	X	X					X
14	9/6	H	BRISB. CITY	W	3-0	0-0	Latif (2), Gilder	950	X			X	X	X		X	S	X	X	X	X				Xs	X
15	16/6	A	WEST ADELAIDE	W	1-0	0-0	Faulkner	1729	X	X	S		X	X		X	X	X	Xs	X	X				X	
16	23/6	H	GREEN GULLY	W	2-0	0-0	McLaren, Gilder	2100	X			X	X	X		X	X	X	X	Xs	X				S	X
17	30/6	A	PRESTON	L	1-2	1-1	Faulkner	1900	X			X	X	X			X	X	X	X	X				X	X
18	7/7	H	SOUTH MELB.	L	0-1	0-0		1600	X			X	X	X		X	X	X	Xs	X	X				S	X
19	13/7	A	BRUNS. JUV.	L	0-3	0-1		1409	X			X	X	X		Xs	X	X	X	X	X				S	X
20	21/7	H	BRISB. LIONS	W	3-2	1-1	Mitten (2), Latif	1100	X	X		X	X	X		X	X	X	X	X						X
21	28/7	A	ADELAIDE CITY	D	1-1	0-0	Lennon	838	X	Xs	S		X	X		X	Xs	X	X	X	X				S	X
22	18/8	A	FOOTSCRAY	W	3-0		Mitten, Latif (2)	1087	X			X	X	X	Xs	X	X	X		X	X				S	X
TOP FIVE PLAYOFFS																										
01																										
02																										
03																										
04																										
05																										
CUP *Double Header																										
01	3/3	N	JUVENTUS PION.	W	5-1	3-0	Richardson, Gilder, Latif, Lennon, O.G.	*1693	X	X	X		X	X	X		X	X	Xs	X		X			S	
02	20/3	N	MELB. CROATIA	W	2-0	0-0	Gilder, McLaren	*3542	X		X	X	X	X	S	Xs	X	X	X	X	X					
03	3/4	N	ADELAIDE CROATIA	W	1-0	0-0	Latif	1120	X		X	X	X	X	S	X	Xs	X	X	X	X					
SEMI-FINAL	1/4	N	PRESTON	L	1-2	1-0	Latif	1875	X		X	X	X	X		X	X	X	Xs	X	X			S		
FINAL																										

SYDNEY CITY

61-67 Hall Street, Bondi, NSW 2026 — **FOUNDED: 1957**

		AREA	TELEPHONE HOME	TELEPHONE BUSINESS
BUSINESS ADDRESS	Hakoah Club, 61-67 Hall St., Bondi, NSW 2026	02		30-3344
PRESIDENT	Andrew Kemeny	02		30-5262
	Eddie Thompson	02	349-8710	30-3344
COACH	Eddie Thompson	02	349-8710	
GROUND	Sydney Athletic Field	02	V I P Room 662-4390	Press Box
ADDRESS	Anzac Parade, Kensington		GREGORY'S MAP REFERENCE:	M12-C3

NEAREST RAIL STATION: CENTRAL — BUS ROUTES: 373, 394.

CLUB RECORDS

Top Score N.S.L.:	8-1	vs	Newcastle Rosebud 1984		
Top Score N.S.L. Cup:	7-1	vs	Sydney Croatia 1980		
Leading Club Scorer	John KOSMINA 1982 - 24 Goals				

TEAM COLOURS	HOME	CHANGE
Shirts	Sky BLue	Yellow
Shorts	White	Navy Blue
Socks	Sky Blue	Yellow
Trim		

Honours: NSL Premiers 1977, 1980, 1981, 1982, 1984, 1985; Top Four Champions 1978, 1979; Top Five Champions 1985 — NSW Ampol Cup Winners 1957, '68, '73, '79; Federation Cup Winners: 1959, '61, '63, '65; NSW Premiership Winners: 1968, '70, '71, '73, '74; NSW Grand Final Winners: 1961, '62, '66, '68; NSW State Cup Winners 1971, '76; Australia Cup Winners: 1965, '68.

SHIRT No.	PLAYER'S NAME	POSITION	DATE OF BIRTH	PREVIOUS CLUB
1	Alex McPHERSON	Goalkeeper		Marconi
2	Ean RODRIGUES	Midfield	3.11.63	Sydney City Juniors
3	Alex ROBERTSON	Defender	5.11.54	Dunfermline, Scotland
4	Steve O'CONNOR	Defender	24.11.54	Hakoah Juniors
5	Jean Paul DE MARIGNY	Defender	21. 1.64	Sydney City Juniors
6	Murray BARNES	Midfield	16. 1.54	Hakoah Juniors
7	Joe WATSON	Midfield	1. 1.52	Forfar Athletic, Scotland
8	Gerardo GOMEZ	Defender/Midfield	18. 8.60	Costa Rica
9	Frank FARINA	Striker	5. 9.64	Canberra City
10	John KOSMINA	Striker	17. 8.56	West Adelaide
11	Grant LEE	Striker	19.10.61	Ku-Ring-Gai
12	Ian SOUNESS	Midfield		Chelsea F.C., United Kingdom
13	Graeme FLETCHER	Striker	11. 2.64	Sydney City Juniors
14	Peter FALCONER	Midfield	4. 2.59	Manly, NSW
15	Paul KAY	Midfield	18. 5.62	Charlton Athletic (UK)
	Graeme PATERSON	Midfield	8.10.66	Manly, NSW
	Abbas SAAD	Striker		Sydney City Juniors
	Fabian SACILOTTO	Defender		Sydney City Juniors
	Todd CLARKE	Goalkeeper	28. 4.51	Beograd (S.A.)

1985 SCORERS	L	C	F	T
KOSMINA John	8	3	1	12
FARINA Frank	10	-	1	11
GOMEZ Gerry	9	-	-	9
LEE Grant	5	-	1	6
BARNES Murray	4	-	-	4
FLETCHER Graeme	1	1	-	2
WATSON Joe	2	-	-	2
O'CONNOR Steve	1	-	-	1
DE MARIGNY J. Paul	1	-	-	1
MITCHELL Dave	1	-	-	1

KEY:- (L) LEAGUE, (C) CUP, (F) FINALS, (T) TOTAL

1986 Results	Home		Away	

Back Row (left to right): ***Grant Lee, Peter Falconer, Keith Falconer, Graeme Fletcher, Frank Farina, Todd Clarke, Steve O'Connor, Gerry Gomez, Alex Robertson, Murray Barnes. Front Row (left to right): John Kosmina (captain), Ean Rodrigues, Jim Cant, Jean-Paul DeMarigny, Paul Kay, Graeme Patterson.***

SYDNEY CITY (1) – 1985 RECORD

P	W	D	L	F	A	Pts
22	15	5	2	42	19	35

X FULL APPEARANCE
S APPEARANCE AS SUB.
s SUBSTITUTED

ROUND	DATE	VENUE	OPPONENT	RESULT		H/T SCORE	GOALSCORERS	ATTENDANCE	Clark	Pezzano	Cant	Robertson	O'Connor	Gomez	Rodrigues	De Marigny	Kay	Watson	Barnes	Lee	Kosmina	Fletcher	Falconer P.	Falconer K.	Farina	Patterson	Foxman	Mitchell
01	9/3	H	BLACKTOWN	W	3-1	2-1	Barnes, Kosmina (2)	876	X		X	X	X	X		X		X	X	Xs	X	S			X			
02	17/3	A	APIA-LEICHHARDT	W	4-0	1-0	Kosmina, Gomez (2), Lee	1629	X		X	X	X	X	S		X	X	Xs	X	X				X			
03	23/3	H	WOLLONGONG	W	5-2	2-2	Farina (3), O'Connor, Watson	635	X		X		X	X		X		Xs	Xs	X	X	X	S		X	S		
04	31/3	A	CROATIA	L	0-2	0-0		8792		X	X	X	X	X			X	X	X	X	X				X			
05	7/4	A	INTER MONARO	W	3-2	2-0	Gomez (2), Barnes	965		X	X	X	X	X	S	X	Xs	X	S	X	X				Xs			
06	14/4	H	PENRITH	L	0-1	0-0		1095		X	X	X		X	S	X	Xs	X	X	Xs	X	S			X			
07	21/4	H	SYD. OLYMPIC	W	2-1	1-0	Lee, Watson	5430		X	X	X	X	X	X			X	X	X	X				X			
08	29/6	H	MARCONI	D	1-1	0-1	Kosmina	1221		X	X	X	X	X	Xs	S	S	X	X	X	X	Xs						
09	4/5	A	NEWCASTLE	D	1-1	1-0	Farina	1693		X	X	X	X	X	Xs	X		X		X		X	S	S	Xs			
10	12/5	H	ST. GEORGE	W	1-0	0-0	Gomez	1380		X	X	X	X	X		Xs		X	X	S	X	Xs		S	X			
11	19/5	A	CANBERRA	W	3-1	3-1	Lee, Farina, Kosmina (P)	1016		X	X	X		X				X	X	X	X	Xs		X	X		S	
12	26/5	A	BLACKTOWN	W	2-1	1-0	Fletcher, Gomez	1334		X	X	X	X	X				X	X	X	X	X			X			
13	24/7	H	APIA-LEICHHARDT	W	2-0	1-0	Gomez, Barnes	1014		X	X	X	X	X		X		X	X	X		X			X			
14	9/6	A	WOLLONGONG	D	1-1	1-0	Lee	862		X	X	X	X	X				X	X	X	X	X			X			
15	16/6	H	CROATIA	W	2-0	1-0	De Marigny, Kosmina	8420		X	X	X	X	X	X	X		X		X	X	X						
16	23/6	H	INTER MONARO	D	2-2	2-1	Barnes, Kosmina	650		X	X	X		X	X	X		X	X	X	X	X						
17	30/6	A	PENRITH	W	2-1	1-1	Lee, Gomez	505		X	Xs	X	X	X	S	X	S	X	X	X	X		Xs					
18	7/7	A	SYD. OLYMPIC	W	1-0		Gomez (Abandoned - 32 min. Awarded Syd. City)			X	X	X		X	X		X	X	X	X	X		X					
19	14/7	A	MARCONI	D	0-0	0-0		1956		X	X	X	X		X		Xs	X	X	X	X		X		S			
20	21/7	W	NEWCASTLE	W	2-0	0-0	Farina (2)	750		X	X	X		X		X	X	X		X	X		X		X			
21	27/7	A	ST. GEORGE	W	1-0	1-0	Kosmina	2130		X	X	X	X	X		X			X	X	X		X		X			
22	18/8	H	CANBERRA	W	4-2		Farina (3), Mitchell	1100		X	X	X	X	X		X		X	X	X					X			X
TOP FIVE PLAYOFFS																												
01	25/8	N	SYD. CROATIA	W	1-0	0-0	Lee	11144		X	X	X	X	X				X	X	X	X				X			X
02	1/9	N	MARCONI	W	2-0	1-0	Kosmina, Farina	3300		X	X	X	X	X				X	X	X	X				X			X
03	4/9	N	BRUNS. JUV.	L	0-1	0-1		2491		X	X	X	X		Xs	S		X	X	X	X				X			X
04	8/9	A	BRUNS. JUV.	L	0-1	0-1		6000		X	X	Xs	X		X	X	Xs	X		X		S	S		X			X
05																												
CUP *Double Header																												
01	2/3	H	ST. GEORGE	W	3-0	0-0	Kosmina (3)	631	X		X	X		X		X	X	X	X	X	X	S			Xs			
02	20/3	N	GREEN GULLY	L	1-2	0-1	Fletcher	*3825	X		X	X	X	X		S	X	X	X	X	X	Xs						
03																												
SEMI-FINAL																												
FINAL																												

SYDNEY CROATIA

455 Edensor Road, Edensor Park, NSW 2176 **FOUNDED: 1956**

		AREA	TELEPHONE HOME	TELEPHONE BUSINESS
BUSINESS ADDRESS	Croatian Sports Centre, 455 Edensor Rd, Edensor Park	02	610-6111	610-7914
PRESIDENT	Tony Basic	02	709-2915	610-6111
SECRETARY	As Above			
COACH	Vedran Rozic	02	604-2267	
GROUND ADDRESS	Croatian Sports Centre, 455 Edensor Rd, Edensor Park	02	610-5712	

GREGORY'S MAP REFERENCE: M181-D3

NEAREST RAIL STATION: CABRAMATTA

BUS ROUTES:

CLUB RECORDS

Top Score N.S.L.:	5-0	vs	Sydney Olympic	1985
Top Score N.S.L. Cup:	2-1	vs	Marconi	1978
Leading Club Scorer	Jim PATIKAS 1985 - 16 Goals			

TEAM COLOURS	HOME	CHANGE
Shirts	Red	White
Shorts	White	White
Socks	Blue	Blue
Trim		

Honours: NSW State League Champions 1977, '78, '79, '81, '82; Grand Final Winners 1977, '82, '83.

SHIRT No.	PLAYER'S NAME	POSITION	DATE OF BIRTH	PREVIOUS CLUB
1	Steve WATSON	Goalkeeper	21. 5.56	Granville
2	David REZO	Midfield	16. 1.62	Croatia Jnrs.
3	Graham JENNINGS	Defender	18. 1.60	Sydney Olympic
4	Marijan KOVACIC	Midfield	15. 8.57	Polonia (NSW)
5	Vedran ROZIC	Defender		(Yug)
6	Shane CLINCH	Striker	6. 1.64	Sutherland (NSW)
7	Zelko JURIN	Midfield	13. 7.60	Sibenik (Yug)
8	Wally SAVOR	Midfield	21. 6.59	Croatia Jnrs.
9	Graham ARNOLD	Striker	3. 8.63	Canterbury
10	Ante RUMORA		4. 7.60	Dinimo Zagreb
11	Zarko ODZAKOV	Midfield	11.11.55	Preston (Vic)
12	Alex KOVACIC	Defender	1.10.60	Croatia Jnrs.
13	Rene LICATA	Striker		Marconi
14	Emil DRAGICEVIC	Midfield		Inter-Monaro
15	John KERO	Defender	13.12.64	Croatia Jnrs.
	Greg WOODHOUSE	Goalkeeper	2. 1.60	Leichhardt
	John BASIC	Defender	26. 4.65	Croatia Jnrs.
	Tom BASIC	Defender	5. 7.59	Bankstown
	Manis LAMOND	Striker	14. 9.66	Canberra City

1985 SCORERS	L	C	F	T
PATIKAS Jim	16	2	-	18
ARNOLD Graeme	12	-	-	12
JURIN Zeljko	6	-	-	6
ODZAKOV Zorko	4	-	-	4
KRNCEVIC Eddie	3	-	-	3
KOVACIC Marion	2	-	-	2
REZO David	2	-	-	2
VIDAIC Bruno	1	1	-	2
CLINCH Shane	1	-	1	2
DRAGICEVIC Emil	1	-	-	1
SAVOR Wally	1	-	-	1
OWN GOALS	1	-	1	2

KEY:- (L) LEAGUE, (C) CUP, (F) FINALS, (T) TOTAL

1986 Results	Home		Away	

Back Row (left to right): ***M. Bogdanovic*** *(team official),* ***Drago Tomasic, Vedran Rozic (player-coach), Bruno Vidaic, Greg Woodhouse, Marijan Kovacic, Tony Basic, Graham Arnold, Dr. Basic.*** **Front Row (left to right):** ***Alex Kovacic, Jim Patikas, Shane Clinch, David Rezo, Zeljko Jurin, Zarko Odzakov.***

SYDNEY CROATIA (2) – 1985 RECORD

P	W	D	L	F	A	Pts
22	14	5	3	50	22	33

*Double Header

X FULL APPEARANCE
S APPEARANCE AS SUB.
s SUBSTITUTED

ROUND	DATE	VENUE	OPPONENT	RESULT		H/T SCORE	GOALSCORERS	ATTENDANCE	Woodhouse	Watson	Kovacic A.	Tomasic	Basic J.	Woods	Vidaic	Jurin	Savor	Arnold	Patikas	Kovacic M.	Rezo	Meades	Clinch	Krncevic	Rozic	Caleta	Odzakov	Dragicevic	Kero	Basic T.
01	10/3	H	MARCONI	D	3-3	2-1	Arnold (2), Rezo	6452	X		X	X	X	X	X	Xs	X	X	X	Xs	S	S									
02	17/3	A	WOLLONGONG	L	1-2	0-0	Patikas	1887	X		X		X		X	X	X	X	X	X	X				X						
03	23/3	A	NEWCASTLE	W	2-1	0-1	Odzakov, Arnold	2524	X		X		X			X	X	X	X	X	X				X		X				
04	31/3	A	SYD. CITY	W	2-0	0-0	M. Kovacic, Arnold	8702	X		S	S	X		X	X	X	X	Xs	X	Xs				X		X				
05	7/7	A	ST. GEORGE	W	3-1	1-1	Arnold, Vidaic, Patikas	5469	X		S	S	X		X	Xs	X	X	Xs	X	X				X		X				
06	14/7	H	INTER-MONARO	W	2-0	1-0	Odzakov, Patikas	4738	X			S	X		X	Xs	X	X	X	X	X				X		X				
07	21/4	A	CANBERRA	W	4-2	1-1	Patikas (2), M. Kovacic, Jurin	3345	X		S	X	X			X		X	Xs	X	X		Xs		X	S	X				
08	28/4	H	PENRITH	D	2-2	0-2	Arnold, Patikas	2498	X				X		X	X		X	X	X	X		S		X		X	Xs			
09	5/5	A	BLACKTOWN	D	1-1	0-1	Odzakov	*14220	X			S	X		X	X		X	X	X	X		Xs		X		X				
10	12/5	H	SYD OLYMPIC	W	5-0	1-0	Arnold (2), Patikas (2), Dragecevic	10281	X				X		X	X		X	X	X	X				X		X	X			
11	19/5	A	APIA-LEICHHARDT	W	3-1	1-1	Clinch, Rowden (O.G.), Patikas	5024	X			S	X		X			X	Xs	Xs	X		X		X	S	X	X			
12	26/5	A	MARCONI	W	2-0	2-0	Patikas, Arnold	4873	X		S	S	X		X	X		X	X	Xs	X		X		X		Xs				
13	22/6	H	WOLLONGONG	W	5-1	3-1	Krncevic (2), Jurin, Arnold, Patikas	2500	X		X	X			X	Xs	X	X	X	S				Xs	X		X	S			
14	10/6	H	NEWCASTLE	W	2-0	2-0	Arnold (2)	4200	X				X		X	Xs	X	X	X	X	X		S		X		Xs	S			
15	16/6	A	SYD. CITY	L	0-2	0-1		8420	X				Xs		X		Xs	X	X	X	X		S		X	S	X	X			
16	22/6	H	ST. GEORGE	D	2-2	0-1	Patikas, Krncevic	5856	X				Xs		X	Xs	S	X	X	X	X			X	X		X	S			
17	30/6	A	INTER-MONARO	D	1-1	1-1	Savor	2700		X			X		X	X	X	Xs	X	S	X			X	X		Xs	S			
18	7/7	H	CANBERRA	W	1-0	0-0	Patikas	2680		X	X	X				Xs	X	X	Xs		X		X		X		X	S	S		
19	14/7	A	PENRITH	W	1-0	1-0	Jurin	2119		X	X		S		X	Xs	X	X	Xs		X		X		X		X	S			
20	21/7	H	BLACKTOWN	W	4-0	3-0	Jurin (3), Patikas	750		X	S		X		Xs	Xs	X	X	X		X		X		X		X	S			
21	28/7	A	SYD. OLYMPIC	L	1-3	1-3	Odzakov			X		X	Xs			X	X	X	X		X		X		X		X	S			
22	18/8	H	APIA-LEICHHARDT	W	3-0	2-0	Rezo, Patikas (2)	6357		X	X	S				X	X	X	X		X		Xs		X		Xs	S		X	
TOP FIVE PLAYOFFS																															
01	21/8	A	MARCONI	W	2-1	1-1	Sterrey (O.G.), Clinch	4305		X						Xs	X	X	X	X	X		X		X		X	S		X	
02	25/8	N	SYD. CITY	L	0-1	0-0		11144		X	Xs				X	X	X	X	X	X			X		X		X	S			
03	28/8	A	MARCONI	L	0-1	0-0		5380		X		S			X		X	X	X	Xs			X		X	S	X	X		Xs	
04																															
05																															
CUP																															
01	3/3	A	WOLLONGONG	L	2-3	0-3	Vidaic, Patikas	1672	X		S	Xs	X	X	X	X	X	X	X	X	X										
02																															
03																															
SEMI-FINAL																															
FINAL																															

SYDNEY OLYMPIC

17 Buckley Street, Marrickville, NSW — **FOUNDED: 1976**

		AREA	TELEPHONE HOME	TELEPHONE BUSINESS
BUSINESS ADDRESS	P.O. Box 291, Waterloo NSW			
	or 211 King Street, Newtown			
PRESIDENT	Tom Doumanis	02		698-4233
SECRETARY	Theo Premetis	02	665-3978	550-1848
COACH	Manfred Schaefer	02	602-2659	
GROUND ADDRESS	Pratten Park	02		798-3164
	Arthur Street, Ashfield, NSW		GREGORY'S MAP REFERENCE:	M27-E10

NEAREST RAIL STATION: ASHFIELD — BUS ROUTES:

CLUB RECORDS

Top Score N.S.L.:	6-1	vs	Blacktown City	1984
Top Score N.S.L. Cup:	4-2	vs	Canberra City	1981
Leading Club Scorer	Marshall SOPER 1982 - 16 Goals			

TEAM COLOURS	HOME	CHANGE
Shirts	Blue	White
Shorts	Blue	White
Socks	Blue	White
Trim		

Honours: NSL Cup Winners 1983, 1985; NSW Ampol Cup Winners 1980; NSW Grand Final Winners 1980

SHIRT No.	PLAYER'S NAME	POSITION	DATE OF BIRTH	PREVIOUS CLUB
1	Gary MEIER	Goalkeeper	10. 9.55	Sydney Olympic Jnrs.
2	Martin ROGERS	Defender	8. 9.56	Man. Utd. (UK)
3	Mike COADY	Defender	1.10.58	Wolves (UK)
4	Tony DAKOS	Defender	9. 4.64	Sydney Olympic Jnrs.
5	Andy STANKOVIC	Defender	17. 1.62	Newcastle Rosebud
6	Gary PHILLIPS	Midfield	9. 6.63	Coffs Harbour (NSW)
7	Peter RASKOPOULOS	Midfield	22. 2.62	Marconi
8	Marshall SOPER	Striker	12. 5.60	APIA Leichhardt
9	Stuart STEVENSON	Striker	6. 3.62	Heidelberg Utd.
10	Stuart JOHNSTON	Defender	8. 8.59	Melita Eagles
11	Chris KALANTZIS	Striker	27. 7.67	Sydney Olympic Jnrs.
12	Vincent ESTAVILLO	Midfield		Auburn - Uruguay
13				
14	Simon BRANDT	Striker	5. 5.64	Newcastle Rosebud
15	Richard BOURKE	Midfield		Washington Diplomats
	Nick THEODORAKOPOULOS	Striker	22. 6.64	Marrickville Olym.
	Alex LAMPROPOULOS	Defender	4. 2.66	Sydney Olympic Jnrs.
	Chris POLIAS	Striker	15. 3.66	St. George
	Terry PATALIS	Striker	20. 6.64	Sydney Olympic Jnrs.

1985 SCORERS	L	C	F	T
SOPER Marshall	6	2	1	9
KALANTZIS Chris	6	1	-	7
RASKOPOULOS Peter	4	1	-	5
PROVAN Dave	5	-	-	5
PHILLIPS Gary	1	3	-	4
JOHNSTON Stuart	2	-	-	2
OGUN Simon	2	-	-	2
KOUSSAS Mark	1	1	-	2
LAMPROPOULOS Alex	-	1	1	2
THEODORAKOPOULOS Nick	-	2	-	2
POLIAS Chris	1	-	1	2
SVINOS Arthur	1	-	-	1
ZERVAS Alex	-	-	1	1

KEY:- (L) LEAGUE, (C) CUP, (F) FINALS, (T) TOTAL

1986 Results	Home		Away	

Back Row (left to right): ***Jim Ziras, Martyn Rogers, George Haniotis, Gary Meier, Chris Polias, Stuart Johnston, Graham Jennings.*** **Front Row (left to right):** ***Alex Lambropoulos, Peter Katholos, Peter Raskopoulos, Mark Koussas, Simon Ogun, Marshall Soper.***

SYDNEY OLYMPIC (4) – 1985 RECORD

P	W	D	L	F	A	Pts
22	12	3	7	29	25	27

X	FULL APPEARANCE
S	APPEARANCE AS SUB.
s	SUBSTITUTED

ROUND	DATE	VENUE	OPPONENT	RESULT		H/T SCORE	GOALSCORERS	ATTENDANCE	Meier	Londos	Jennings	Dakos	Lampropoulos	Phillips	Raskopoulos	Soper	Theodorakopoulos	Patalis	Katholis	Kalantzis	Svinos	Ziras	Polias	Koussas	Rogers	Johnston	Stankovic	Ogun	Haniotis	Provan	Mazzotta	Zervas
01	9/3	A	NEWCASTLE	W	1-0	0-0	Soper	2215	X		X	X	X	X	X	X	Xs	S	X	Xs	S					X						
02	17/3	A	ST. GEORGE	W	1-0	1-0	Raskopoulos	6561	X		X		X	X	X	Xs	X		X	X		X	S			X						
03	24/3	H	CANBERRA	L	0-1	0-1		3970	X		X		X	X	X	X	S	X	X	Xs		Xs		S		X						
04	31/3	A	BLACKTOWN	L	0-1	0-1		2409	X		X		X	X	X	S	Xs	Xs	X	X	S	X				X						
05	8/4	H	APIA-LEICHHARDT	W	2-1	1-0	Phillips, Soper	6888		X	X		X	X	X	X	X		X	S	X			X		Xs						
06	14/4	A	WOLLONGONG	W	2-1	1-0	Svinos, Kalantzis	1248		X	X		X	X	X	X	Xs		X	S	Xs		S	X		X						
07	21/4	A	SYD. CITY	L	1-2	0-1	Raskopoulos	5430	X		X		X	X	X	X			Xs	X	Xs		S	X	X	S						
08	28/4	A	INTER-MONARO	L	1-3	0-2	Kalantzis	822		X	X		X	X	X	X				X	X		S		X	X			Xs			
09	5/5	H	PENRITH	L	0-1	0-1		3154	X		X	S	Xs	X	X			X		X	X	X		Xs	X	S						
10	12/5	A	SYD. CROATIA	L	0-5	0-1		10281	X		X	X		X	X			X		Xs	S	X		X	X	X						
11	19/5	A	MARCONI	D	0-0	0-0		2434	X		X			Xs	X	X		X			S	X		X	X	X	X					
12	26/5	H	NEWCASTLE	W	2-0	1-0	Provan, Soper		X		X			X		X		Xs		X	X	X		S	X		X	S		Xs		
13	22/6	H	ST. GEORGE	W	3-1	1-1	Provan (2), Koussas		X		X				X	Xs		X		X		X		S	X	X	X			X		
14	10/6	A	CANBERRA	W	3-1	1-0	Soper, Kalantzis, Ogun	1570	X		X			X	X	Xs		S		X		X			X	S	Xs	X		X		
15	16/6	H	BLACKTOWN	W	3-2	1-2	Provan (2), Kalantzis		X		X		X		X	X		X		X	S				Xs	X		Xs	S	X		
16	22/6	A	APIA-LEICHHARDT	W	2-1	2-0	Raskopoulos, Johnston	4029	X		X		S		X	X		X		X		Xs		S	X	X	X			Xs		
17	30/6	H	WOLLONGONG	W	1-0	0-0	Polias		X		X		Xs		X	X		X		X	Xs	S	S		X	X	X					
18	7/7	H	SYD. CITY	L	0-1		(Abandoned - 32 min. Awarded Syd. City)		X		X				X	X		X		X		X			X	X	X	X				
19	14/7	H	INTER-MONARO	D	1-1	0-0	Ogun		X		X		S		X					X		X	Xs		X	X	X	X	Xs		S	
20	21/7	A	PENRITH	W	1-0	1-0	Kalantzis	1285	X		X				X	X			Xs	X		X		S	X	X	X	X				
21	28/7	H	SYD. CROATIA	W	3-1	3-1	Raskopoulos, Soper, Kalantzis		X		X				X	X			X	X		X			X	X	X	X				
22	18/8	H	MARCONI	D	2-2	1-1	Soper, Johnston	2856	X		X		S		X	Xs			X		S	X	Xs		X	X	X	X				
TOP FIVE PLAYOFFS			(Marconi won on Penalties A.E.T. (7-6)																													
01	21/8	H	ST. GEORGE	W	1-0	0-0	Lampropoulos	4305	X		X		X		X	X					Xs	X	S	Xs	X	X		X	S			
02	25/8	H	MARCONI	L	3-3‡	1-1	Soper, Polias, Zervas	11230	X		X				X	X					S	X	X	Xs	X	X		X	Xs			S
03																																
04																																
05																																
CUP *Double Header																																
01	3/3	H	PENRITH	W	2-1	1-0	Lampropoulos, Soper	*3454	X			X	X	X	X	Xs	X	S	X	X	X					X						
02	20/3	H	APIA-LEICHHARDT	W	2-0	0-0	Kalantzis, Phillips	*3825		X	X		X	X	X	X	S	Xs	X	X		X				X						
03	3/4	H	CANBERRA	W	1-1	0-0	Theodorakopoulos	1511		X	X		X	X	X		X		X	X	X		S	Xs		X						
SEMI-FINAL	17/4	H	NEWCASTLE	W	3-2	0-2	Phillips (2), Koussas	* 3181	X		X		X	X	X	X			X	X			S	S	X	Xs			Xs			
FINAL	11/8	H	PRESTON	W	2-1	0-1	Soper, Raskopoulos	6187	X		X		X		X	X			Xs			X	S	Xs	X	X		X	S			

WOLLONGONG CITY

Room 6, 114 Princes Highway, Fairy Meadow — **FOUNDED: 1980**

		AREA	TELEPHONE HOME	TELEPHONE BUSINESS
BUSINESS ADDRESS	P.O. Box 202, Fairy Meadow, 2519			
PRESIDENT	Laurie Kelly	042	28-1281	84-5602
SECRETARY	John Vlietstra	042	84-9153	28-2264
COACH	John Fleming	042	84-9263	
GROUND ADDRESS	Wollongong Showground, Crown Street, Wollongong	042	29-1230	

GREGORY'S MAP REFERENCE:

NEAREST RAIL STATION: Wollongong Central

BUS ROUTES:

CLUB RECORDS					TEAM COLOURS	HOME	CHANGE
Top Score N.S.L.:	4-0	vs	Marconi	1981	Shirts	Red	Sky Blue
Top Score N.S.L. Cup:	3-0	vs	Donner	1981	Shorts	White	Navy
Leading Club Scorer	Phil O'CONNOR 1982 - 18 Goals				Socks	Red	Sky Blue
					Trim	White/Red	Navy/Sky Blue

Honours: National Youth League Northern Division Premiers 1985.

SHIRT No.	PLAYER'S NAME	POSITION	DATE OF BIRTH	PREVIOUS CLUB
1	Warwick YOUNG	Goalkeeper	8.12.59	St. George
2	David GREEN	Defender	4. 5.63	Figtree (NSW)
3	Giacomo MORLANDO	Defender	5. 8.61	Fairy Meadow
4	Scott DICKSON	Defender	27. 5.64	Polonia (NSW)
5	Ray VLIETSTRA(c)	Defender	11. 2.64	Wollongong United
6	Brian COKELY	Midfield	26.11.63	Sydney City
7	Robert GIRALDI	Midfield	14. 3.61	Fairy Meadow
8	Saul RIVERO	Midfield	23. 7.54	Penarol (Uruguay)
9	David BATTEN	Striker	23. 6.64	St. George
10	Peter KOTAMANIDIS	Midfield	18.11.64	St. George
11	Willie MURRAY	Midfield	28. 8.54	Avala
12	LARRY GAFFNEY	Defender	20.10.54	Brisbane City
13	Bernie GODZIK	Striker	7. 4.60	Sydney Croatia
14	Rade STEVANOVSKI	Midfield	1. 9.58	Wollongong Macedonia
15	Pat BRODNIK	Striker	20.10.66	Bellambi (NSW)
	Sean BILLINGTON	Goalkeeper	30.12.61	Figtree (NSW)
	John BROWN	Midfield	25. 5.68	Wol. City Juniors

1985 SCORERS	L	C	F	T
BRODNIK Pat	6	-	-	6
GIANNONE Domenic	3	2	-	5
WILLIS Peter	4	-	-	4
GODZIK Bernie	3	1	-	4
BUNDALO Alex	3	-	-	3
HRISTOVSKI Zivko	3	-	-	3
DICKSON Scott	2	-	-	2
STEFANOVSKI Rade	2	-	-	2
KOTANAMIDES Peter	1	1	-	2

KEY:- (L) LEAGUE. (C) CUP. (F) FINALS. (T) TOTAL

1986 Results	Home		Away	

Back Row (left to right): *J. Macchione (trainer), John Fleming (coach), Len Chafer, Jock Morlando, Saul Rivero, Sean Billington, Warwick Young, Scott Dickson, Ray Vlietstra (captain), Sean Fontana (assistant coach), Pat Brown (strapper).* Front Row (left to right): *Robert Giraldi, Peter Kotamanidis, David Green, Bryan Cokely, Bernie Goodzik, Willie Murray, David Batten.*

WOLLONGONG CITY (10) – 1985 RECORD

P	W	D	L	F	A	Pts
22	5	6	11	29	46	16

X	FULL APPEARANCE
S	APPEARANCE AS SUB.
s	SUBSTITUTED

ROUND	DATE	VENUE	OPPONENT	RESULT		H/T SCORE	GOALSCORERS	ATTENDANCE	Vardareff	Billington	Green	Matias	Brodnik	Hristovski	Dickson	Kerr	Godzik	Bundalo	Willis	Kotanamides	Giannone	Condron	Baker	Corradini	Ruskin	Wellbourne	Gaffney	Marton	Nees	Vliestra	Velkov	Stefanovski				
01	10/3	A	APIA-LEICHHARDT	L	2-4	0-2	Bundalo, Giannone	1497	X		X	Xs	S	X	X	X	X	X	X	X	X															
02	17/3	H	SYD. CROATIA	W	2-1	0-0	Godzik, (O.G.)	1887	X		X	X	S	X	X	Xs	X	X	X	X	X															
03	23/3	A	SYD. CITY	L	2-5	2-2	Willis, Brodnik	635	X			Xs	Xs	X	X	X		X	X	X	X	X	S	S												
04	30/3	H	INTER-MONARO	W	4-2	1-1	Giannone, Brodnik, Hristovski, Kotamanidis	837	X		X		S	X	X	X	X	X	X	Xs	X	X														
05	7/4	A	PENRITH	L	0-3	0-0		357	X		X		S	X	X	X	X	X	X	X	X	Xs														
06	14/4	H	SYD. OLYMPIC	L	1-2	0-1	Giannone	1284	X		X			X	X	X	X	X	X	Xs	X	X				S										
07	21/4	A	MARCONI	L	1-6	0-1	Dickson	1135		X	Xs		S	X	X	X	X	X	X	X	X	X														
08	28/4	H	NEWCASTLE	L	1-2	0-0	Willis	502		X	X			X	X		X	X	X	X	Xs				S		X	X								
09	5/5	A	ST. GEORGE	D	1-1	0-1	Hristovski	939		X	X	Xs	X	X	X	S	X	Xs	X	X	X	S														
10	12/5	H	CANBERRA	L	0-2	0-0		686		X	X		X	Xs	X	S	X	X	X	X	X	Xs					S									
11	19/5	A	BLACKTOWN	L	0-3	0-2		825		X	X			X	X	X	Xs	X	X	X	X	S					X									
12	26/5	H	APIA-LEICHHARDT	W	1-0	0-0	Dickson	729		X	X			X	X	X	X	X	X	S							X	X	Xs							
13	22/6	A	SYD. CROATIA	L	1-5	1-3	Willis	2500		X	X		X	X	X	Xs	S	X	X	X							X			X						
14	10/6	H	SYD. CITY	D	1-1	0-1	Hristovski	862		X	X			X	X	X	X	Xs	X	S							X	X		X						
15	16/6	A	INTER-MONARO	D	1-1	0-1	Bundalo	730		X	X		S		X	X	X	X	X	Xs							X	X		X						
16	22/6	H	PENRITH	D	0-0	0-0		735			X		S	X	X		Xs	X	X	S							X	X		X	X	Xs				
17	30/6	A	SYD. OLYMPIC	L	0-1	0-0					X		Xs	X	X		X	X	X	S							X	X		X	X					
18	7/7	H	MARCONI	L	2-3	2-0	Marton, Brodnik	1062			X		X	Xs		S	X	X	X	X							X	X		X	X					
19	13/7	A	NEWCASTLE	W	3-1	1-0	Brodnik, Stefanovski, Godzik				X		X	X			X	Xs	X	X							X	X		X	X	S				
20	21/7	H	ST. GEORGE	D	2-2	0-2	Stefanovski, Willis	1050			X		X	X	Xs		X	X	X	S							X	Xs		X	X	S				
21	28/7	A	CANBERRA	D	1-1	0-0	Bundalo	375			X		X		X		X	X	X	Xs							X	X		X	X	S				
22	18/8	H	BLACKTOWN	W	3-0	2-0	Godzik, Brodnik (2)	1193		X	X		X		X		X		X	X	S						X	Xs		X		X				
TOP FIVE PLAYOFFS																																				
01																																				
02																																				
03																																				
04																																				
05																																				
CUP																																				
01	3/3	H	SYD. CROATIA	W	3-2	3-0	Kerr, Godzik, Giannone	1672	X		X	X	S	X	X	X	X	X	X	Xs	Xs	S														
02	20/3	A	NEWCASTLE	L	2-3	1-2	Kotanamides, Giannone	712	X		X	X	S	X	X	X	Xs	X	X	X	X															
03																																				
SEMI-FINAL																																				
FINAL																																				

Australian Soccer

The Olympic Airways Soccer League kicks off each week on SBS TV.

Every Sunday, Monday and Friday, Les Murray presents all tl action, with highlights, previews 'Goal of the Week' and panel discussions.

SUNDAY	10.30 p.m.	MATCH OF THE DAY
MONDAY	6.00 p.m.	OLYMPIC AIRWAYS SOCCER LEAGUE
FRIDAY	6.00 p.m.	SOCCERAMA

SBS

Bringing the world back home

J.W.T. ENTERPRISE 652P343 N

PSL RESULTS 1977

	Adelaide City	Brisbane City	Brisbane Lions	Canberra City	Easts-Hakoah	Fitzroy United	Footscray	Marconi	Mooroolbark	South Melbourne	St. George	Sydney Olympic	West Adelaide	Western Suburbs
Adelaide City	■	1-2	0-0	2-0	1-2	1-0	4-1	1-0	10-3	2-0	1-1	3-0	2-2	1-2
Brisbane City	1-0	■	3-1	0-1	0-0	1-1	1-3	0-1	3-1	2-0	1-1	3-0	1-0	0-1
Brisbane Lions	1-1	2-1	■	0-1	0-4	2-1	2-0	1-1	2-1	2-0	1-1	0-2	1-4	4-0
Canberra City	1-1	2-0	1-2	■	0-0	0-1	0-1	1-0	1-4	0-2	2-2	4-0	1-3	0-3
Easts-Hakoah	6-1	3-1	2-0	2-1	■	1-1	4-3	2-4	3-0	0-1	2-2	2-0	1-1	2-1
Fitzroy United	1-0	3-2	4-1	2-0	1-3	■	2-0	1-8	2-0	5-2	1-2	2-0	0-0	2-2
Footscray	3-4	2-1	4-2	3-0	2-2	1-3	■	3-4	1-0	2-2	0-0	1-0	0-1	2-1
Marconi	0-4	1-0	0-1	0-0	1-1	0-0	1-0	■	1-0	3-0	3-1	0-0	2-1	3-0
Mooroolbark	1-3	1-1	0-1	3-2	2-2	1-2	2-2	2-3	■	2-4	1-0	1-1	1-1	0-2
South Melbourne	0-0	0-1	1-0	1-1	0-0	1-1	0-2	1-2	2-0	■	2-3	1-1	1-2	2-0
St. George	0-2	3-2	0-0	2-0	1-1	2-2	2-0	0-0	5-1	1-1	■	3-3	1-0	1-1
Sydney Olympic	3-1	4-0	1-0	2-2	2-2	3-1	0-0	0-2	1-2	0-2	2-0	■	0-4	0-3
West Adelaide	1-4	3-3	5-1	0-0	1-3	1-1	1-0	0-1	1-2	1-1	3-3	1-0	■	0-1
Western Suburbs	0-0	0-0	3-0	3-1	3-4	0-1	0-0	1-1	5-0	2-0	3-2	0-2	1-1	■

PHILIPS LEAGUE TABLE 1977

	Home							Away							Aggregate						
	PL	W	D	L	F	A	P	PL	W	D	L	F	A	P	PL	W	D	L	F	A	P
1 Eastern Suburbs-Hakoah	13	8	3	2	30	16	19	13	5	8	—	22	12	18	26	13	11	2	52	28	37
2 Marconi	13	7	4	2	15	8	18	13	8	3	2	27	13	19	26	15	7	4	42	21	37
3 Fitzroy United	13	8	2	3	26	20	18	13	4	6	3	15	14	14	26	12	8	6	41	34	32
4 Adelaide City	13	7	3	3	29	13	17	13	5	4	4	21	18	14	26	12	7	7	50	31	31
5 Western Suburbs	13	5	5	3	21	12	15	13	6	2	5	17	17	14	26	11	7	8	38	29	29
6 St. George	13	5	7	1	21	13	17	13	2	7	4	18	22	11	26	7	14	5	39	35	28
7 West Adelaide	13	3	5	5	18	20	11	13	5	5	3	20	12	15	26	8	10	8	38	32	26
8 Footscray	13	6	3	4	24	20	15	13	3	3	7	12	19	9	26	9	6	11	36	39	24
9 Brisbane Lions	13	6	3	4	18	17	15	13	3	2	8	9	24	8	26	9	5	12	27	41	23
10 Brisbane City	13	6	3	4	16	10	15	13	2	3	8	14	25	7	26	8	6	12	30	35	22
11 South Melbourne	13	3	5	5	12	13	11	13	4	3	6	15	22	11	26	7	8	11	27	35	22
12 Sydney Olympic	13	5	3	5	16	17	13	13	2	4	7	9	21	8	26	7	7	12	25	38	21
13 Canberra City	13	3	3	7	13	19	9	13	2	4	7	9	20	8	26	5	7	14	22	39	17
14 Mooroolbark	13	2	5	6	17	24	9	13	3	—	10	14	37	6	26	5	5	16	31	61	15

PSL RESULTS 1978

	Adelaide City	Brisbane City	Brisbane Lions	Canberra City	E. S. Hakoah	Fitzroy Utd	Footscray	Marconi	Newcastle	Sth Melbourne	St George	Sydney Olympic	West Adelaide	West. Suburbs
Adelaide City	■	3-2	1-4	3-1	0-1	3-2	0-1	4-0	1-1	1-1	1-0	0-1	1-2	4-2
Brisbane City	2-1	■	0-1	1-0	0-3	1-1	3-0	0-3	1-2	3-4	1-4	3-2	0-1	0-0
Brisbane Lions	3-1	1-2	■	2-2	1-1	1-1	0-0	0-3	2-1	1-1	0-0	1-2	1-0	3-1
Canberra City	2-2	4-0	2-1	■	1-2	2-2	1-1	0-0	2-2	0-3	1-1	1-3	1-1	2-2
Eastern Suburbs Hakoah	1-2	2-0	1-3	3-0	■	2-1	1-2	0-0	1-0	0-0	4-2	5-0	2-1	3-0
Fitzroy	3-0	1-0	0-0	0-1	1-1	■	0-1	4-1	1-0	4-1	1-4	3-1	1-1	0-3
Footscray	0-1	2-2	4-0	1-2	1-1	1-2	■	0-2	0-1	0-2	2-0	2-3	2-2	2-3
Marconi	1-1	3-2	3-1	2-0	1-2	4-0	1-2	■	4-2	1-1	2-1	0-0	2-0	6-2
Newcastle	2-2	2-3	2-2	3-0	1-4	2-2	1-1	1-0	■	1-1	1-2	1-1	0-1	2-1
South-Melbourne	5-0	0-1	2-1	0-0	3-0	1-1	4-0	0-3	3-0	■	5-2	1-1	0-2	2-1
St George	2-1	2-0	2-2	2-1	1-3	2-0	3-1	2-1	2-3	0-2	■	1-2	0-1	1-0
Sydney Olympic	2-1	2-1	2-4	1-2	0-2	1-3	1-1	1-1	1-1	1-2	2-0	■	2-4	0-1
West Adelaide	1-1	2-0	3-0	2-0	3-2	3-2	1-2	2-1	1-0	3-1	1-4	0-1	■	2-0
Western Suburbs	2-3	3-1	2-2	1-0	3-2	2-3	0-0	3-1	1-1	3-0	2-1	2-2	1-2	■

PHILIPS LEAGUE TABLE 1978

	Home							Away							Aggregate						
	PL	W	D	L	F	A	P	PL	W	D	L	F	A	P	PL	W	D	L	F	A	P
1 West Adelaide	13	9	1	3	24	14	19	13	7	3	3	18	13	17	26	16	4	6	42	27	36
2 Eastern Suburbs-Hakoah	13	8	2	3	25	11	18	13	7	3	3	24	16	17	26	15	5	6	49	27	35
3 South Melbourne	13	7	3	3	26	12	17	13	5	5	3	19	18	15	26	12	8	6	45	30	32
4 Marconi	13	8	3	2	30	14	19	13	4	3	6	16	17	11	26	12	6	8	46	31	30
5 Fitzroy United	13	6	3	4	19	14	15	13	3	5	5	20	25	11	26	9	8	9	39	39	26
6 Brisbane Lions	13	4	6	3	16	15	14	13	4	4	5	21	24	12	26	8	10	8	37	39	26
7 St. George	13	7	1	5	20	17	15	13	4	2	7	21	23	10	26	11	3	12	41	40	25
8 Sydney Olympic	13	3	3	7	16	23	9	13	6	4	3	19	20	16	26	9	7	10	35	43	25
9 Western Suburbs	13	6	4	3	25	18	16	13	3	2	8	16	27	8	26	9	6	11	41	45	24
10 Adelaide City	13	6	2	5	22	18	14	13	3	4	6	16	26	10	26	9	6	11	38	44	24
11 Newcastle KB United	13	3	6	4	19	20	12	13	3	4	6	14	20	10	26	6	10	10	33	40	22
12 Footscray	13	2	3	8	17	21	7	13	5	5	3	12	16	15	26	7	8	11	29	37	22
13 Canberra City	13	2	8	3	19	20	12	13	3	2	8	9	21	8	26	5	10	11	28	41	20
14 Brisbane City	13	4	2	7	15	22	10	13	3	1	9	14	27	7	26	7	3	16	29	49	17

PSL RESULTS 1979

	Adelaide City	Brisbane City	Brisbane Lions	Canberra City	Footscray	Heidelberg	Leichhardt	Marconi	Newcastle KB United	St. George	South Melbourne	Sydney City	Sydney Olympic	West Adelaide
Adelaide City	■	2-4	2-0	2-1	1-2	2-0	0-1	2-4	0-0	1-1	3-0	1-1	1-0	1-0
Brisbane City	2-1	■	0-0	0-1	2-1	3-1	2-0	3-4	1-1	4-0	1-0	0-1	2-1	2-0
Brisbane Lions	0-6	1-2	■	3-0	1-0	1-3	2-1	0-4	3-0	2-3	2-0	1-2	0-0	2-3
Canberra City	0-2	0-0	1-2	■	0-3	1-2	0-0	3-1	1-5	1-1	3-2	1-3	1-3	0-0
Footscray	0-2	2-0	3-1	1-2	■	2-2	5-1	0-5	2-0	5-1	0-2	0-0	0-1	0-1
Heidelberg	1-0	0-0	0-0	0-0	2-1	■	2-1	3-2	2-4	1-0	3-0	2-2	2-1	3-1
Leichhardt	1-1	1-2	2-1	3-0	3-2	1-0	■	0-0	1-3	1-0	2-1	0-3	0-2	0-1
Marconi	4-4	3-3	0-1	1-1	0-0	0-4	2-0	■	2-1	2-1	6-0	1-0	2-0	2-1
Newcastle KB United	0-0	4-1	2-2	0-2	3-0	3-3	1-0	2-1	■	4-2	3-0	0-1	2-0	0-0
St. George	0-2	0-1	1-1	2-4	0-2	2-2	1-2	1-1	1-1	■	1-0	0-5	2-0	2-0
South Melbourne	1-0	4-0	3-0	1-1	1-1	0-1	1-2	1-2	1-2	2-0	■	1-2	0-3	3-4
Sydney City	2-3	0-1	1-1	2-1	3-0	1-3	2-3	0-4	2-0	3-1	2-0	■	3-4	3-0
Sydney Olympic	1-2	0-1	0-1	0-0	2-0	1-2	0-2	0-3	1-1	0-1	1-1	0-1	■	2-0
West Adelaide	1-2	2-1	1-0	2-0	5-0	1-0	3-1	1-2	1-1	0-1	0-1	0-2	0-0	■

PHILIPS LEAGUE TABLE 1979

	Home							Away							Aggregate								
	PL	W	D	L	F	A	P	PL	W	D	L	F	A	P	PL	W	D	L	F	A	P	BP	TP
1 Marconi	13	7	4	2	25	16	18	13	8	2	3	33	16	18	26	15	6	5	58	32	36	4	40
2 Heidelberg United	13	8	4	1	21	12	20	13	6	3	4	23	18	15	26	14	7	5	44	30	35	1	36
3 Sydney City	13	6	1	6	24	21	13	13	9	2	2	23	8	20	26	15	3	8	47	29	33	1	34
4 Brisbane City	13	8	2	3	22	11	18	13	6	3	4	16	19	15	26	14	5	7	38	30	33	1	34
5 Adelaide City	13	6	3	4	18	14	15	13	7	3	3	25	13	17	26	13	6	7	43	27	32	1	33
6 Newcastle KB United	13	7	4	2	24	12	18	13	4	5	4	19	18	13	26	11	9	6	43	30	31	1	32
7 West Adelaide	13	6	2	5	17	11	14	13	4	2	7	11	20	10	26	10	4	12	28	31	24	1	25
8 Leichhardt	13	6	2	5	15	16	14	13	5	1	7	14	21	11	26	11	3	12	29	37	25	—	25
9 Brisbane Lions	13	5	1	7	18	24	11	13	3	5	5	10	16	11	26	8	6	12	28	40	22	—	22
10 Footscray	13	5	1	7	17	20	11	13	3	2	8	12	23	8	26	8	3	15	29	43	19	1	20
11 St. George	13	3	4	6	13	21	10	13	4	2	7	14	22	10	26	7	6	13	27	43	20	—	20
12 Canberra City	13	2	4	7	12	24	8	13	4	4	5	13	17	12	26	6	8	12	25	41	20	—	20
13 Sydney Olympic	13	2	3	8	8	15	7	13	5	2	6	15	15	12	26	7	5	14	23	30	19	—	19
14 South Melbourne	13	4	2	7	19	18	10	13	2	1	10	7	27	5	26	6	3	17	26	45	15	1	16

BP: Bonus points for wins by 4 goals or more. TP: Total points.

PSL RESULTS 1980

	Adelaide City	Blacktown City	Brisbane City	Brisbane Lions	Canberra City	Footscray	Heidelberg Utd	Leichhardt	Marconi-Fairfield	Newcastle KB Utd	Sth Melbourne	St George	Sydney City	West Adelaide
Adelaide City	■	3-2	0-0	0-0	1-1	4-1	1-0	2-0	0-1	1-3	0-1	6-1	1-0	1-0
Blacktown City	1-2	■	3-1	4-1	1-0	3-0	1-2	0-0	5-1	1-1	0-3	4-2	1-3	1-0
Brisbane City	1-2	1-2	■	1-1	1-1	1-1	7-0	1-0	2-1	1-2	0-1	0-1	1-0	1-1
Brisbane Lions	1-2	1-0	1-0	■	0-0	1-1	1-2	2-1	0-0	1-4	1-2	0-0	2-0	2-1
Canberra City	1-1	0-1	1-1	2-4	■	0-0	0-1	2-2	0-1	1-2	0-0	4-1	2-3	4-3
Footscray	1-3	3-0	1-1	3-1	0-1	■	0-2	1-0	0-4	2-1	3-0	5-3	1-2	0-3
Heidelberg United	0-0	5-1	3-1	1-0	2-0	3-2	■	5-1	3-3	4-0	1-2	4-2	0-0	4-2
Leichhardt	2-1	0-0	2-1	0-0	2-1	0-0	0-5	■	2-2	1-0	1-0	1-2	2-2	2-0
Marconi-Fairfield	2-1	9-0	4-0	2-1	3-2	2-2	1-1	1-2	■	4-1	1-4	0-0	2-0	2-1
Newcastle KB United	3-1	1-0	1-1	0-0	0-4	0-0	3-1	1-0	0-1	■	1-0	2-1	0-3	2-0
South Melbourne	2-1	5-0	3-3	2-2	1-0	3-0	0-0	1-0	3-1	0-0	■	2-1	1-2	2-0
St George	1-4	4-1	1-1	2-3	1-5	1-1	3-5	1-0	0-3	0-3	0-3	■	0-2	3-1
Sydney City	2-1	3-0	2-1	1-1	0-2	2-2	1-1	4-2	2-1	2-0	2-1	4-1	■	7-0
West Adelaide	0-2	4-2	1-0	1-1	2-0	0-2	1-0	0-4	0-1	1-1	1-0	1-0	0-2	■

PHILIPS LEAGUE TABLE 1980

	Home							Away							Aggregate						
	PL	W	D	L	F	A	P	PL	W	D	L	F	A	P	PL	W	D	L	F	A	P
1 Sydney City	13	9	3	1	32	13	21	13	7	2	4	19	13	16	26	16	5	5	51	26	37
2 Heidelberg United	13	9	3	1	35	14	21	13	6	3	4	20	19	15	26	15	6	5	55	33	36
3 South Melbourne	13	8	4	1	25	10	20	13	7	1	5	17	11	15	26	15	5	6	42	21	35
4 Marconi-Fairfield	13	8	3	2	33	15	19	13	6	3	4	20	17	15	26	14	6	6	53	32	34
5 Adelaide City	13	7	3	3	20	10	17	13	6	1	6	20	17	13	26	13	4	9	40	27	30
6 Newcastle KB United	13	7	3	3	14	12	17	13	5	3	5	18	19	13	26	12	6	8	32	31	30
7 Brisbane Lions	13	5	4	4	13	13	14	13	2	7	4	15	19	11	26	7	11	8	28	32	25
8 Leichhardt	13	6	5	2	15	14	17	13	2	2	9	12	21	6	26	8	7	11	27	35	23
9 Footscray	13	6	1	6	20	21	13	13	1	8	4	12	20	10	26	7	9	10	32	41	23
10 Canberra City	13	3	4	6	17	19	10	13	4	3	6	17	14	11	26	7	7	12	34	33	21
11 Blacktown City	13	7	2	4	25	16	16	13	2	1	10	9	39	5	26	9	3	14	34	55	21
12 Brisbane City	13	4	4	5	18	13	12	13	—	6	7	11	23	6	26	4	10	12	29	36	18
13 West Adelaide	13	6	2	5	12	15	14	13	1	1	11	12	31	3	26	7	3	16	24	46	17
14 St. George	13	3	2	8	17	32	8	13	2	2	9	15	33	6	26	5	4	17	32	65	14

PSL RESULTS 1981

	Adelaide City	Blacktown City	Brisbane City	Brisbane Lions	Canberra City	Footscray	Heidelberg United	Leichhardt	Marconi	Newcastle KB United	Preston	South Melbourne	Sydney City	Sydney Olympic	West Adelaide	Wollongong City
Adelaide City	■	0-0	1-0	3-2	1-0	1-3	3-1	0-0	0-1	4-1	1-0	2-0	0-1	3-1	2-1	1-2
Blacktown City	1-5	■	1-2	2-2	0-2	1-1	3-1	0-1	0-2	1-2	0-0	2-2	1-0	1-4	4-0	0-1
Brisbane City	3-1	2-1	■	1-0	0-0	2-0	1-2	0-0	4-0	1-1	1-2	1-1	2-0	3-0	2-1	1-0
Brisbane Lions	2-1	0-1	1-0	■	1-0	4-0	0-0	0-0	2-0	0-1	2-1	2-0	4-3	1-1	3-0	1-1
Canberra City	0-0	2-2	3-0	2-3	■	5-0	1-5	0-1	0-0	4-1	1-0	2-2	2-0	2-1	1-2	2-0
Footscray	1-1	2-0	1-0	2-0	3-1	■	2-2	2-1	1-2	0-1	2-1	1-2	1-0	1-1	1-1	1-1
Heidelberg United	1-2	3-1	2-0	2-2	1-1	2-0	■	1-0	1-1	1-2	3-2	0-0	0-1	1-0	2-0	0-3
Leichhardt	3-0	3-2	2-2	0-0	4-0	2-0	2-2	■	1-1	2-1	1-1	1-1	0-1	2-2	1-0	1-0
Marconi	1-4	0-1	1-1	2-1	0-2	1-3	3-1	0-2	■	1-2	1-0	1-1	1-0	2-1	1-0	1-1
Newcastle KB United	2-2	1-1	0-2	1-1	0-1	3-0	1-2	4-1	2-0	■	4-0	0-0	1-2	1-2	4-2	1-1
Preston	3-0	2-3	1-1	1-1	0-1	3-0	0-2	3-1	0-0	3-1	■	1-1	0-2	3-1	2-0	6-0
South Melbourne	0-0	2-1	0-2	1-0	1-0	2-1	4-1	2-1	1-0	2-0	2-0	■	1-3	1-1	5-0	1-0
Sydney City	5-1	1-1	1-1	1-1	3-2	3-0	1-0	3-0	5-0	4-1	2-0	1-1	■	5-4	1-0	1-0
Sydney Olympic	3-1	1-0	1-1	3-1	0-2	0-0	2-1	1-3	2-0	1-1	2-1	2-2	2-0	■	3-1	2-1
West Adelaide	0-3	2-0	1-1	1-3	1-1	3-2	0-5	1-2	2-0	0-1	4-0	0-2	1-2	0-1	■	0-0
Wollongong City	4-1	1-1	0-0	1-1	0-1	2-1	3-4	1-1	4-0	0-0	2-2	1-1	0-5	3-1	2-1	■

PHILIPS LEAGUE TABLE 1981

	Home							Away							Aggregate						
	PL	W	D	L	F	A	P	PL	W	D	L	F	A	P	PL	W	D	L	F	A	P
1 Sydney City	15	11	4	0	37	12	26	15	8	1	6	20	16	17	30	19	5	6	59	30	43
2 South Melbourne	15	11	2	2	25	10	24	15	2	11	2	16	17	15	30	13	13	4	41	27	39
3 Brisbane City	15	9	4	2	24	9	22	15	3	7	5	13	16	13	30	12	11	7	37	25	35
4 Leichhardt	15	7	7	1	25	13	21	15	5	4	6	14	20	14	30	12	11	7	39	33	35
5 Canberra City	15	7	4	4	27	17	18	15	6	3	6	14	15	15	30	13	7	10	41	32	33
6 Brisbane Lions	15	9	4	2	23	9	22	15	2	7	6	18	23	11	30	11	11	8	41	32	33
7 Adelaide City	15	9	2	4	22	13	20	15	4	4	7	22	29	12	30	13	6	11	44	42	32
8 Heidelberg	15	6	4	5	20	15	16	15	6	3	6	29	24	15	30	12	7	11	49	39	31
9 Sydney Olympic	15	8	5	2	25	15	21	15	3	4	8	21	29	10	30	11	9	10	46	44	31
10 Newcastle	15	5	5	5	25	17	15	15	6	3	6	16	24	15	30	11	8	11	41	41	30
11 Wollongong	15	5	7	3	24	20	17	15	3	5	6	11	19	11	30	8	12	10	35	39	28
12 Preston	15	7	4	4	28	14	18	15	2	3	10	10	28	7	30	9	7	14	38	42	25
13 Footscray	15	7	5	3	21	14	19	15	2	2	11	11	34	6	30	9	7	14	32	48	25
14 Marconi	15	6	3	6	16	20	15	15	3	4	8	7	25	10	30	9	7	14	23	45	25
15 Blacktown City	15	3	4	8	17	25	10	15	3	5	7	15	22	11	30	6	9	15	32	47	21
16 West Adelaide	15	4	3	8	16	23	11	15	1	1	13	9	34	3	30	5	4	21	9	34	14

PSL RESULTS 1982

	Adelide City	Brisbane City	Brisbane Lions	Canberra Arrows	Footscray	Heidelberg United	Leichhardt	Marconi	Newcastle KB United	Preston	South Melbourne	St. George	Sydney City	Sydney Olympic	West Adelaide	Wollongong City
Adelaide City	■	2-0	0-2	1-1	0-0	3-2	1-1	0-0	2-2	0-0	1-1	3-0	0-0	2-3	0-0	3-0
Brisbane City	1-1	■	2-2	1-3	0-0	2-2	1-1	2-0	1-1	1-2	1-1	2-2	2-1	1-1	4-1	3-1
Brisbane Lions	2-0	1-3	■	1-0	7-1	1-0	0-4	0-1	4-1	2-3	0-2	1-1	0-1	1-1	2-1	2-0
Canberra Arrows	3-1	1-0	2-2	■	2-2	1-3	2-2	2-0	1-3	1-1	0-4	1-2	2-0	2-1	1-2	0-1
Footscray	2-2	2-0	1-1	2-2	■	1-1	0-1	1-1	3-1	0-1	1-1	2-2	0-2	1-1	2-2	1-2
Heidelberg United	2-1	1-0	2-0	1-2	3-3	■	3-2	2-1	2-0	0-0	2-0	3-1	1-0	2-2	1-0	0-2
Leichhardt	4-1	1-1	1-0	3-0	0-2	1-1	■	2-0	3-2	4-2	3-2	3-2	1-4	0-3	0-0	2-2
Marconi	1-0	4-0	1-1	2-2	0-2	1-0	7-1	■	3-1	4-1	2-1	3-1	1-2	2-3	0-2	1-2
Newcastle KB United	2-0	0-0	3-1	4-2	1-0	2-2	1-0	2-0	■	1-1	2-2	1-2	2-2	0-3	1-2	1-3
Preston	2-1	3-1	1-1	5-1	3-0	0-0	2-0	4-1	1-2	■	1-1	0-1	0-5	4-1	1-1	2-1
South Melbourne	0-3	4-0	2-1	1-1	3-2	0-1	3-1	3-1	2-1	0-1	■	0-0	2-2	2-1	2-2	3-0
St. George	2-2	1-0	5-1	1-0	1-1	2-1	3-1	2-0	3-0	2-0	2-1	■	0-1	1-2	2-0	2-1
Sydney City	6-1	5-2	3-0	3-0	1-0	0-1	0-1	3-1	4-0	1-1	2-1	3-1	■	2-1	5-2	3-3
Sydney Olympic	1-3	5-0	0-1	0-0	3-0	3-2	2-0	1-2	1-4	2-2	1-2	4-0	1-2	■	3-1	0-1
West Adelaide	2-1	3-0	0-0	2-2	0-1	4-0	5-2	0-1	1-2	5-1	1-0	1-1	0-2	0-1	■	4-0
Wollongong	2-1	3-1	0-2	3-0	2-1	2-1	2-4	0-3	1-0	1-0	1-0	2-2	1-3	2-1	2-0	■

PHILIPS LEAGUE TABLE 1982

	Home							Away							Aggregate						
	PL	W	D	L	F	A	P	PL	W	D	L	F	A	P	PL	W	D	L	F	A	P
1 Sydney City	15	11	2	2	41	15	24	15	9	3	3	27	13	21	30	20	5	5	68	28	45
2 St. George	15	11	2	2	29	11	24	15	3	6	6	18	29	12	30	14	8	8	47	40	36
3 Wollongong	15	10	1	4	24	19	21	15	6	2	7	19	27	14	30	16	3	11	43	46	35
4 Heidelberg	15	10	3	2	25	14	23	15	3	5	7	17	23	11	30	13	8	9	42	37	34
5 Preston	15	8	4	3	29	17	20	15	4	6	5	16	24	14	30	12	10	8	45	41	34
6 South Melbourne	15	8	4	3	27	17	20	15	3	5	7	19	20	11	30	11	9	10	46	37	31
7 Leichhardt	15	8	4	3	28	22	20	15	4	3	8	21	32	11	30	12	7	11	49	54	31
8 Sydney Olympic	15	6	2	7	27	20	14	15	6	4	5	25	22	16	30	12	6	12	52	42	30
9 West Adelaide	15	7	3	5	28	14	17	15	3	5	7	16	26	11	30	10	8	12	44	40	28
10 Marconi	15	8	2	5	32	19	18	15	4	2	9	12	24	10	30	12	4	14	44	43	28
11 Brisbane Lions	15	7	2	6	24	19	16	15	3	6	6	15	23	12	30	10	8	12	39	42	28
12 Newcastle	15	6	5	4	23	20	17	15	4	2	9	20	32	10	30	10	7	13	43	52	27
13 Adelaide City	15	4	9	2	18	12	17	15	2	3	10	18	32	7	30	6	12	12	36	44	24
14 Footscray	15	2	9	4	19	20	13	15	3	5	7	15	26	11	30	5	14	11	34	46	24
15 Canberra City	15	5	4	6	21	24	14	15	2	6	7	16	30	10	30	7	10	13	37	54	24
16 Brisbane City	15	4	9	2	24	19	17	15	1	2	12	8	36	4	30	5	11	14	32	55	21

PSL RESULTS 1983

	Adelaide City	Brisbane City	Brisbane Lions	Canberra Arrows	Footscray	Heidelberg United	Leichhardt	Marconi	Newcastle KB United	Preston	South Melbourne	St. George	Sydney City	Sydney Olympic	West Adelaide	Wollongong City
Adelaide City	■	2-0	2-1	2-2	3-0	2-4	1-2	1-0	0-1	0-1	1-0	1-0	1-1	1-2	2-0	2-2
Brisbane City	2-0	■	0-0	2-3	0-1	2-2	3-2	1-1	2-5	3-1	3-0	2-4	1-1	0-3	0-0	0-2
Brisbane Lions	0-4	4-0	■	2-1	5-0	3-1	1-1	2-0	1-2	1-3	2-2	0-3	0-2	2-1	2-2	1-2
Canberra Arrows	2-1	2-0	6-1	■	1-0	3-0	1-0	2-2	0-1	0-1	1-2	3-3	2-5	1-1	2-1	3-1
Footscray	1-1	1-1	2-1	1-0	■	0-0	1-1	0-4	0-0	1-4	1-4	0-1	2-1	2-1	2-0	3-1
Heidelberg United	0-1	2-1	2-0	3-1	0-0	■	2-0	0-1	2-1	3-1	2-3	1-4	1-0	4-1	1-1	2-0
Leichhardt	2-0	0-1	7-2	2-1	2-0	2-3	■	2-0	3-2	0-0	0-0	1-0	0-0	0-2	3-0	4-1
Marconi	3-2	0-0	1-1	2-1	0-1	2-0	1-3	■	1-1	3-1	1-1	4-0	1-1	0-2	1-3	5-4
Newcastle KB United	1-1	0-1	3-0	5-0	3-0	0-0	1-0	0-2	■	2-1	0-1	1-2	1-0	0-0	2-0	1-1
Preston	2-1	4-0	5-0	2-0	2-1	0-0	2-1	3-2	1-0	■	0-4	1-1	4-0	0-1	3-0	3-2
South Melbourne	2-1	3-1	2-1	1-2	1-1	1-1	1-0	2-1	2-5	0-0	■	0-2	3-2	3-0	1-0	0-1
St. George	1-1	4-0	1-1	2-1	2-1	1-1	2-1	2-2	1-0	1-1	2-0	■	1-2	1-0	0-0	4-0
Sydney City	1-0	2-2	3-0	3-0	1-1	2-0	2-0	2-0	1-0	3-0	3-0	0-0	■	2-1	0-0	3-1
Sydney Olympic	1-0	0-3	0-0	3-1	0-1	3-0	2-1	2-2	0-1	1-0	0-2	1-2	5-1	■	0-1	3-3
West Adelaide	1-2	0-1	2-1	2-2	1-0	2-2	3-2	0-0	1-4	0-0	0-1	1-0	1-1	1-0	■	1-1
Wollongong	3-1	1-1	1-1	2-3	1-1	0-0	1-1	1-1	2-2	1-1	2-2	0-0	2-3	1-2	1-1	■

PHILIPS LEAGUE TABLE 1983

	Home							Away							Aggregate						
	PL	W	D	L	F	A	P	PL	W	D	L	F	A	P	PL	W	D	L	F	A	P
1 St. George	15	8	6	1	25	11	30	15	7	4	4	22	16	25	30	15	10	5	47	27	55
2 Sydney City	15	11	4	0	28	5	37	15	4	5	6	20	25	17	30	15	9	6	48	30	54
3 Preston	15	11	2	2	32	13	35	15	4	5	6	15	19	17	30	15	7	8	47	32	52
4 South Melbourne	15	8	3	4	22	18	27	15	7	4	4	22	18	25	30	15	7	8	44	36	52
5 Newcastle	15	7	4	4	20	9	25	15	7	3	5	25	17	24	30	14	7	9	45	26	49
6 Heidelberg	15	9	2	4	25	15	29	15	2	8	5	14	23	14	30	11	10	9	39	38	43
7 Sydney Olympic	15	6	3	6	21	18	21	15	6	2	7	17	18	20	30	12	5	13	38	36	41
8 Leichhardt	15	9	3	3	28	12	30	15	2	3	10	15	24	9	30	11	6	13	43	36	39
9 Marconi	15	6	5	4	25	21	23	15	3	6	6	18	20	15	30	9	11	10	43	41	38
10 Canberra	15	8	3	4	29	19	27	15	3	2	10	18	34	11	30	11	5	14	47	53	38
11 Adelaide City	15	7	3	5	21	16	24	15	3	3	9	16	22	12	30	10	6	14	37	38	36
12 Footscray	15	6	5	4	17	20	23	15	3	4	8	8	22	13	30	9	9	12	25	42	36
13 West Adelaide	15	5	6	4	16	17	21	15	2	6	7	9	20	12	30	7	12	11	25	37	33
14 Brisbane City	15	4	5	6	21	25	17	15	4	4	7	12	25	16	30	8	9	13	33	50	33
15 Wollongong	15	1	11	3	19	20	14	15	3	4	8	22	35	13	30	4	15	11	41	55	27
16 Brisbane Lions	15	6	3	6	26	24	21	15	0	5	10	10	37	5	30	6	8	16	36	61	26

1984 NATIONAL CONFERENCE N.S.L.

	Adelaide City	Blacktown City	Brisbane City	Brisbane Lions	Brunswick United	Canberra Arrows	Footscray	Green Gully	Heidelberg	Leichhardt	Marconi	Melbourne Croatia	Melita Eagles	Newcastle United	Penrith City	Preston	South Melbourne	St. George	Sunshine George Cross	Sydney City	Sydney Croatia	Sydney Olympic	West Adelaide	Wollongong
Adelaide City	■ ■		2-1 1-2		2-0	1-2	2-0	3-1	1-1			2-3				0-0	2-3	0-1	1-1			3-2	1-0	
Brisbane City			■ ■ ■	1-0 0-1 0-2	0-1				0-2	0-0	2-2	0-1	2-1 0-1				1-0				1-1			1-1
Brisbane Lions		2-2	2-1 2-0	■ ■	2-1		0-1	2-1							0-3	1-0		3-2	3-0 4-2	0-2	2-2	1-1		
Brunswick United	1-0			1-0	■ ■		0-2	1-4	0-1 5-1			2-1		1-1 2-0		2-4	2-1		4-2				1-1	
Footscray	0-0		2-3		0-0	3-1	■ ■ ■	1-0 0-1 1-3	0-3			0-0				4-0	0-3		1-0				0-1	
Green Gully	2-1		2-0 2-0		2-3	3-0	2-3	■ ■	1-1			0-1				0-0	0-2		2-3				2-1	1-1
Heidelberg	1-0			3-1	3-0 2-3	2-1	1-0	0-0	■ ■	1-0		5-2		2-1		2-1	0-2		1-1				1-1	
Melbourne Croatia	2-0			2-2	0-1 3-0		3-1	1-0	0-2 0-0			■ ■		1-1		3-1 1-0	0-2		2-0			2-1	1-1	
Preston	2-0 1-2		1-2	0-0	3-0	1-2	1-0 1-1	1-1	1-0			2-2			6-0	■ ■	0-1		5-2				5-1	
South Melbourne	1-0			0-0	1-0		2-1 2-2	2-1	2-0 2-0			3-0 1-0		7-0		1-2	■ ■		0-1	0-0 0-0			4-0	
Sunshine George Cross	0-1		0-1		3-0	1-4	0-2	1-0 0-0	1-1			0-0				0-2	1-2		■ ■				1-2 2-0	1-1
West Adelaide	2-1 0-1 0-3				2-2		1-2	3-1	0-1			0-4		4-1		0-1	3-1 1-2	2-2	2-0 7-0				■ ■ ■	

1984 NATIONAL CONFERENCE N.S.L.

	Home							Away							Aggregate						
	PL	W	D	L	F	A	P	PL	W	D	L	F	A	P	PL	W	D	L	F	A	P
1 South Melbourne	16	10	4	2	28	7	24	12	8	0	4	20	13	16	28	18	4	6	48	20	40
2 Heidelberg	14	9	3	2	24	13	21	14	5	4	5	13	14	14	28	14	7	7	37	27	35
3 Melbourne Croatia	15	8	4	3	21	12	20	13	5	3	5	17	19	13	28	13	7	8	38	31	33
4 Brisbane Lions	14	8	3	3	24	18	19	14	4	3	7	14	18	11	28	12	6	10	38	36	30
5 Brunswick Juventus	13	7	2	4	22	18	16	15	6	2	7	14	24	14	28	13	4	11	36	42	30
6 Preston	15	7	4	4	30	14	18	13	4	2	7	12	19	10	28	11	6	11	42	33	28
7 Adelaide City	14	6	3	5	21	17	15	14	4	2	8	12	17	10	28	10	5	13	33	34	25
8 Footscray	13	4	3	6	12	15	11	15	6	2	7	17	18	15	28	10	5	13	29	33	25
9 Green Gully	13	5	3	5	19	16	13	15	4	3	8	15	20	11	28	9	6	13	34	36	24
10 West Adelaide	15	6	2	7	27	22	14	13	2	3	8	13	30	7	28	8	5	15	40	52	21
11 Brisbane City	13	3	4	6	8	13	10	15	5	1	9	13	26	11	28	8	5	15	21	39	21
12 Sunshine George Cross	14	3	4	7	11	16	10	14	2	2	10	13	41	6	28	5	6	17	24	57	16

1984 AUSTRALIAN CONFERENCE N.S.L.

	Adelaide City	Blacktown City	Brisbane City	Brisbane Lions	Brunswick United	Canberra Arrows	Footscray	Green Gully	Heidelberg	Leichhardt	Marconi	Melbourne Croatia	Melita Eagles	Newcastle United	Penrith City	Preston	South Melbourne	St. George	Sunshine George Cross	Sydney City	Sydney Croatia	Sydney Olympic	West Adelaide	Wollongong
Blacktown City		■ ■	2-0	3-4		4-3				2-2	2-2		0-0		4-1	4-1		1-0		1-1	2-2	0-2	1-4	2-0
Canberra Arrows		0-1			1-2	■ ■	0-1		1-0		0-2	3-0	1-2	2-1			3-1			4-0 0-1			5-2	4-0
Leichhardt		2-1		0-1		2-0				■ ■	3-3 1-0		1-2		1-0			3-2		2-1	0-1	0-2	4-1	1-1
Marconi		1-2		1-0	0-1					4-1 1-3	■ ■		1-1	2-1	1-1 2-1			4-1	6-1	1-1	2-0	0-1		4-0
Melita Eagles		0-2 1-0		2-0			2-1			1-2	2-2		■ ■	1-3	1-1			1-0		0-2	0-1 1-2	0-0		0-1
Newcastle United	2-0	2-1				2-1 0-4	1-0	1-2 3-0		1-1				■ ■	1-0	1-0		3-1	3-0			1-5		1-2
Penrith City		2-0	0-0 2-0			2-1				0-3	1-7		2-0 1-1	0-2	■ ■			1-1.		0-0	3-3	0-1		3-2
St. George		0-1 4-0	1-2			2-1				2-2	2-0		1-1	3-0	1-1			■ ■		1-4	1-1	2-2 0-0		3-2
Sydney City		4-0	3-1							2-1 1-2	3-1		6-0 2-0	8-1	1-1			0-1		■ ■	1-1	4-3		5-0
Sydney Croatia	3-3	1-2		2-1		2-1				0-0	1-2		0-1	1-1	0-1 0-0			2-0 1-1		0-5	■ ■	1-3		2-0
Sydney Olympic		6-1	4-0			1-1				1-1 4-2	4-2 2-2	1-3	3-0		2-0			2-1		1-1 1-2	2-0	■ ■		3-0
Wollongong		1-2		3-2		0-1				0-3	1-3		1-1	1-0	0-2			1-2		1-3	2-1 0-1	0-3		■ ■

1984 AUSTRALIAN CONFERENCE N.S.L.

	Home							Away							Aggregate						
	PL	W	D	L	F	A	P	PL	W	D	L	F	A	P	PL	W	D	L	F	A	P
1 Sydney City	13	9	2	2	40	12	20	15	8	6	1	27	9	22	28	17	8	3	67	21	42
2 Sydney Olympic	15	9	4	2	37	16	22	13	7	4	2	24	11	18	28	16	8	4	61	27	40
3 Marconi	15	8	3	4	30	15	19	13	4	5	4	28	24	13	28	12	8	8	58	39	32
4 Leichhardt	13	7	2	4	20	15	16	15	5	6	4	23	20	16	28	12	8	8	43	35	32
5 Blacktown	14	6	5	3	28	22	17	14	6	1	7	15	26	13	28	12	6	10	43	48	30
6 Sydney Croatia	15	4	5	6	16	21	13	13	4	6	3	16	17	14	28	8	11	9	32	38	27
7 Penrith	14	5	5	4	17	21	15	14	3	5	6	12	20	11	28	8	10	10	29	41	26
8 Newcastle	14	9	1	4	22	17	19	14	2	3	9	13	35	7	28	11	4	13	35	52	26
9 Canberra	13	7	0	6	24	13	14	15	5	1	9	23	26	11	28	12	1	15	47	39	25
10 St. George	14	5	6	3	23	17	16	14	3	3	8	15	24	9	28	8	9	11	38	41	25
11 Melita Eagles	14	4	3	7	12	17	11	14	4	5	5	11	21	13	28	8	8	12	23	38	24
12 Wollongong	13	3	1	9	11	24	7	15	2	4	9	11	35	8	28	5	5	18	22	59	15

OLYMPIC AIRWAYS NSL RESULTS 1985

SOUTHERN DIVISION

	Adelaide City	Brisbane City	Brisbane Lions	Brunswick Utd Juv	Footscray	Green Gully	Heidelberg United	Melbourne Croatia	Preston	South Melbourne	Sunshine G.C.	West Adelaide
Adelaide City	■	1-1	1-1	2-1	2-1	1-1	0-1	3-0	1-2	2-2	1-1	4-1
Brisbane City	2-1	■	0-2	0-0	3-2	3-0	0-3	1-1	0-0	2-1	0-1	0-0
Brisbane Lions	3-0	3-0	■	0-0	1-0	3-1	1-2	0-1	1-2	1-1	1-0	1-0
Brunswick United Juventus	3-1	5-4	2-1	■	3-2	1-0	2-0	1-1	2-0	2-2	3-0	0-1
Footscray	1-0	1-3	1-2	1-1	■	1-0	3-3	0-2	1-2	0-1	0-3	2-1
Green Gully	2-3	4-1	2-0	0-2	2-1	■	1-1	0-0	1-1	0-1	1-1	1-1
Heidelberg United	0-0	2-0	2-0	1-0	4-0	1-3	■	0-1	0-0	0-1	1-1	1-0
Melbourne Croatia	3-0	4-1	2-3	0-1	0-1	0-2	1-2	■	2-0	1-1	1-1	0-0
Preston	4-2	3-0	4-0	0-0	2-0	0-1	1-4	3-2	■	0-1	2-1	1-1
South Melbourne	2-1	4-1	0-0	1-3	3-1	3-2	1-0	1-2	3-0	■	2-1	4-2
Sunshine George Cross	1-2	3-0	3-2	0-0	2-1	2-0	0-0	0-2	2-2	0-1	■	1-0
West Adelaide	2-1	1-3	5-3	2-1	1-5	2-0	1-1	0-3	3-1	0-3	0-1	■

OLYMPIC AIRWAYS NATIONAL SOCCER LEAGUE TABLES 1985

SOUTHERN DIVISION

	Home							Away							Aggregate						
	PL	W	D	L	F	A	P	PL	W	D	L	F	A	P	PL	W	D	L	F	A	P
1 South Melbourne	11	8	1	2	24	13	17	11	6	4	1	15	8	16	22	14	5	3	39	21	33
2 Brunswick Juventus	11	8	2	1	24	12	18	11	3	5	3	9	7	11	22	11	7	4	33	19	29
3 Heidelberg	11	5	3	3	12	6	13	11	5	4	2	17	11	14	22	10	7	5	29	17	27
4 Melbourne Croatia	11	3	3	5	14	12	9	11	6	3	2	15	9	15	22	9	6	7	29	21	24
5 Preston	11	6	2	3	20	12	14	11	3	4	4	10	16	10	22	9	6	7	30	28	24
6 Sunshine George Cross	11	5	3	3	14	10	13	11	3	4	4	11	12	10	22	8	7	7	25	22	23
7 Brisbane Lions	11	6	2	3	15	7	14	11	3	2	6	14	22	8	22	9	4	9	29	29	22
8 Green Gully	11	3	5	3	14	12	11	11	3	1	7	10	17	7	22	6	6	10	24	29	18
9 Adelaide City	11	4	5	2	18	12	13	11	2	1	8	11	23	5	22	6	6	10	29	35	18
10 West Adelaide	11	5	1	5	17	22	11	11	1	4	6	7	15	6	22	6	5	11	24	37	17
11 Brisbane City	11	4	4	3	11	11	12	11	2	1	8	14	31	5	22	6	5	11	25	42	17
12 Footscray	11	3	2	6	11	18	8	11	2	0	9	14	23	4	22	5	2	15	25	41	12

OLYMPIC AIRWAYS NSL RESULTS 1985

NORTHERN DIVISION

	Blacktown City	Canberra City	Inter-Monaro	Leichhardt	Marconi	Newcastle R. Utd	Penrith City	St. George	Sydney City	Sydney Croatia	Sydney Olympic	Wollongong City
Blacktown City	■	2-3	1-0	1-1	0-2	4-0	1-1	0-3	1-2	1-1	1-0	3-0
Canberra City	3-2	■	1-2	0-0	1-1	3-1	2-2	0-1	1-3	2-4	1-3	1-1
Inter-Monaro	2-1	0-3	■	0-3	1-0	1-2	3-1	1-1	2-3	1-1	3-1	1-1
Leichhardt	0-3	0-1	0-1	■	4-1	1-0	1-0	1-4	0-4	1-3	1-2	4-2
Marconi	2-1	4-1	4-1	4-0*	■	2-2	6-0	1-0	0-0	0-2	0-0	6-1
Newcastle Rosebud United	0-3	2-2	1-0	2-1	0-2	■	1-1	3-4	1-1	1-2	0-1	1-3
Penrith City	0-1	1-2	3-4	0-1	1-3	4-1	■	0-0	1-2	0-1	0-1	3-0
St. George	1-1	1-1	1-1	2-0	0-1	3-0	3-2	■	0-1	1-3	0-1	1-1
Sydney City	3-1	4-2	2-2	2-0	1-1	2-0	0-1	1-0	■	2-0	2-1	5-2
Sydney Croatia	4-0	1-0	2-0	3-0	3-3	2-0	2-2	2-2	2-0	■	5-0	5-1
Sydney Olympic	3-2	0-1	1-1	2-1	2-2	2-0	0-1	3-1	0-1	3-1	■	1-0
Wollongong City	3-0	0-2	4-2	1-0	2-3	1-2	0-0	2-2	1-1	2-1	1-2	■

*Points awarded to Leichhardt, scoreline amended to 0-0.

OLYMPIC AIRWAYS NATIONAL SOCCER LEAGUE TABLES 1985

NORTHERN DIVISION

	Home							Away							Aggregate						
	PL	W	D	L	F	A	P	PL	W	D	L	F	A	P	PL	W	D	L	F	A	P
1 Sydney City	11	8	2	1	24	10	18	11	7	3	1	18	9	17	22	15	5	2	42	19	35
2 Sydney Croatia	11	8	3	0	31	8	19	11	6	2	3	19	14	14	22	14	5	3	50	22	33
3 Marconi	11	6	3	2	25	8	15	11	5	4	2	19	15	14	22	11	7	4	44	23	29
4 Sydney Olympic	11	6	2	3	17	11	14	11	6	1	4	12	14	13	22	12	3	7	29	25	27
5 St. George	11	3	4	4	13	12	10	11	4	4	3	18	14	12	22	7	8	7	31	26	22
6 Canberra	11	2	4	5	15	20	8	11	6	2	3	18	15	14	22	8	6	8	33	35	22
7 Inter-Monaro	11	4	3	4	15	17	11	11	3	3	5	14	20	9	22	7	6	9	29	37	20
8 Blacktown City	11	4	3	4	15	13	11	11	3	1	7	15	21	7	22	7	4	11	30	34	18
9 Leichhardt	11	4	0	7	13	21	8	11	3	2	6	7	13	8	22	7	2	13	20	34	16
10 Wollongong City	11	4	3	4	17	15	11	11	1	3	7	12	31	5	22	5	6	11	29	46	16
11 Penrith City	11	2	1	8	13	16	5	11	2	5	4	11	19	9	22	4	6	12	24	35	14
12 Newcastle Rosebud	11	2	3	6	12	20	7	11	2	1	8	8	25	5	22	4	4	14	20	45	12

NATIONAL SOCCER LEAGUE HONOURS ROLL AT A GLANCE

SEASON	1977	1978	1979	1980	1981	1982	1983
LEAGUE CHAMPIONS	SYDNEY CITY	WEST ADELAIDE	MARCONI	SYDNEY CITY	SYDNEY CITY	SYDNEY CITY	ST. GEORGE
CUP WINNERS	BRISBANE CITY	BRISBANE CITY	ADELAIDE CITY	MARCONI	BRISBANE LIONS	LEICHHARDT	SYDNEY OLYMPIC
TOP FOUR WINNERS	NOT HELD	SYDNEY CITY	SYDNEY CITY	HEIDELBERG	NOT HELD	ST. GEORGE	NOT HELD
SEASON		1984			1985		
	AUSTRALIAN CONFERENCE	NATIONAL CONFERENCE	NATIONAL	NORTHERN DIVISION	SOUTHERN DIVISION	NATIONAL	
LEAGUE CHAMPIONS	SYDNEY CITY	SOUTH MELBOURNE		SYDNEY CITY	SOUTH MELBOURNE		
CUP WINNERS			NEWCASTLE ROSEBUDS			SYDNEY OLYMPIC	
TOP FIVE WINNERS	SYDNEY OLYMPIC	SOUTH MELBOURNE	SOUTH MELBOURNE	SYDNEY CITY	BRUNSWICK JUVENTUS	BRUNSWICK JUVENTUS	

NATIONAL SOCCER LEAGUE TOP FOUR SERIES

1977

Series not held.

1978

Semi-finals:

South Melbourne v Marconi 2-3
West Adelaide v Hakoah 2-3*
* Extra time

Final:

Marconi v West Adelaide 2-0

Grand Final:

Hakoah v Marconi 4-2

1979

Round 1:

Marconi v Heidelberg 2-1
Brisbane City v Sydney City 2-0

Round 2:

Brisbane City v Marconi 2-1
Heidelberg v Sydney City 1-3

Round 3:

Heidelberg v Brisbane City 6-2
Marconi v Sydney City 0-1

Final:

Sydney City v Brisbane City 1-0
Brisbane City v Sydney City 1-1
Sydney City won on 2-1 aggregate

1980

Semi-finals:

Sth. Melbourne v Marconi 4-3
Sydney City v Heidelberg 2-0

Final:

Heidelberg v Sth. Melbourne 4-1

Grand Final:

Heidelberg v Sydney City 4-0

1981

Series not held.

1982

Semi-finals:

Heidelberg v Wollongong 1-3 (in Melbourne)

Sydney City v St. George 3-0 (in Sydney)

Final:

Wollongong v St. George 0-2 (at Wollongong)

Grand Final:

St. George v Sydney City 3-1 (at Penrith)

1983

Series not held.

NATIONAL SOCCER LEAGUE
1984 Top Five Series

AUSTRALIAN CONFERENCE — NATIONAL CONFERENCE

Elimination Semi-finals

Leichhardt 3 v 1 Blacktown City
(after extra time — score after 90 minutes 1-1)

Brisbane Lions 4 v 2 Brunswick United Juventus

Preliminary Semi-finals

Sydney Olympic 2 v 1 Marconi
(after extra time — score after 90 minutes 1-1)

Melbourne Croatia 2 v 1 Heidelberg United

Minor Semi-finals

Leichhardt 3 v 3 Marconi
(Leichhardt won 4-3 on penalties — score after 90 minutes 1-1)

Heidelberg United 0 v 0 Brisbane Lions
(Heidelberg United won 3-2 on penalties)

Major Semi-finals

Sydney City 1 v 1 Sydney Olympic
(Sydney City won 4-2 on penalties — score after 90 minutes 0-0)

South Melbourne 3 v 2 Melbourne Croatia
(after extra time — score after 90 minutes 1-1)

Preliminary Finals

Sydney Olympic 3 v 0 Leichhardt

Heidelberg United 3 v 1 Melbourne Croatia

Grand Finals

Sydney Olympic 2 v 1 Sydney City
(after extra time — score after 90 minutes 0-0)

South Melbourne 4 v 2 Heidelberg United

NATIONAL PLAYOFFS

MATCH 2 (in Sydney)
Sydney Olympic 1 v 2 South Melbourne

MATCH 1 (in Melbourne)
South Melbourne 2 v 1 Sydney Olympic

South Melbourne won on aggregate 4-2

NATIONAL SOCCER LEAGUE
1985 Top Five Series

NORTHERN DIVISION (formerly Australian Conference) — SOUTHERN DIVISION (formerly National Conference)

Elimination Semi-finals

Sydney Olympic 1 v 0 St. George

Preston 2 v 1 Melbourne Croatia

Preliminary Semi-finals

Sydney Croatia 2 v 1 Marconi

Brunswick Juventus 2 v 0 Heidelberg

Minor Semi-finals

Marconi 3 v 3 Sydney Olympic
(Marconi won 7-6 on penalties

Preston 2 v 0 Heidelberg

Major Semi-finals

Sydney City 1 v 0 Sydney Croatia

Brunswick Juventus 1 v 0 Sth. Melbourne

Preliminary Finals

Marconi 1 v 0 Sydney Croatia

Preston 4 v 4 Sth. Melbourne
(Preston won 5-4 on penalties)

Grand Finals

Sydney City 2 v 0 Marconi

Brunswick Juventus 2 v 1 Preston

NATIONAL PLAYOFFS

MATCH 1
Sydney City 0 v 1 Brunswick Juventus

MATCH 2 (in Melbourne)
Brunswick Juventus 1 v 0 Sydney City

Brunswick Juventus won 2-0 on aggregate.

WE GIVE YOU THE BEST IN SPACE - AND MORE!

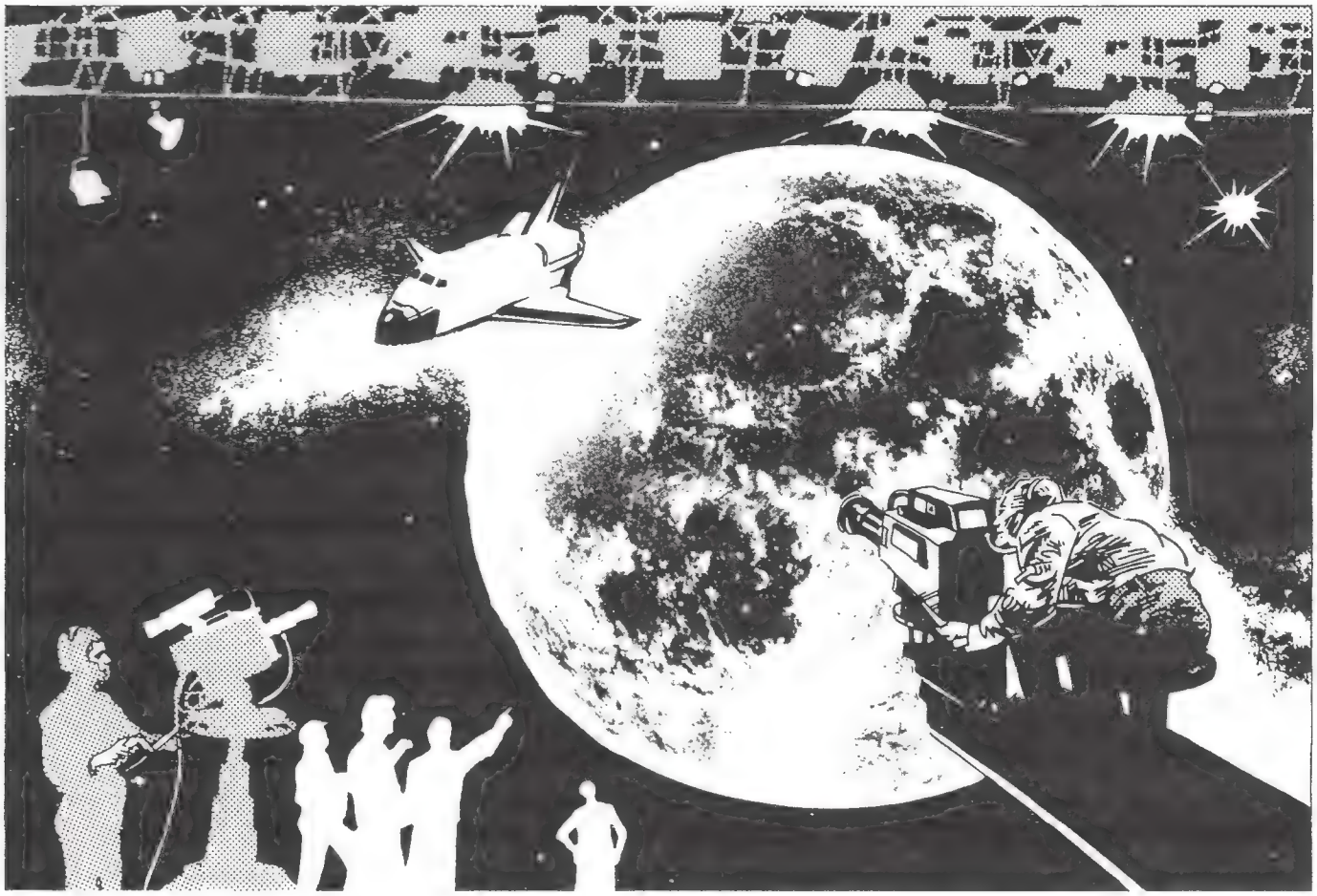

GALACTIC SPACE IN STUDIOS

Just look at what you get! Our big studio is really big – 70 x 55 feet – (the most space you'll find outside a major TV Station) with three solid wall curved cyclorama and console controlled grid lighting, plus vision and audio monitoring. Our small studio, a handy 20 x 30 feet, comes with all the extras.

THE BEST O.B VAN IN ORBIT

You get a whole new world of freedom with our four camera Outside Broadcast mobile unit that can be fully integrated with the studios. It packs the latest electronic wizardry for top professional results.

THE BEST CREW FOR YOUR MISSION

We have the equipment – we have the men, too. Out-of-this-world talent. We can provide directors, technical directors, top cameramen and sound technicians, bringing a wealth of experience to any job.

YOUR CHANCE FOR BEST WORK

Think of it. For commercials we have everything you need. For sales presenters, corporate or experimental work, we provide Betacam cameras and editing. Plus off-line editing, make-up and dressing rooms, dining facilities and ample parking.

Call us now. See how we can help you.

Ask for Patrick
H.M. Productions
(02) 406 4122
7 McCabe Place, Chatswood

MNC HMP/9108

1985 WEDGWOOD AWARDS

As voted by the members of the Australian Soccer Press Association (A.S.P.A.)

The awards were made at a glittering function held at The Southern Cross Hotel, Melbourne where the guest of honour was The Hon. Charles Blunt, Shadow Federal Minister for Sport.

Player of the Year
GRAHAM HONEYMAN
(Adelaide Hellas)

Coach of the Year
EDDIE THOMSON
(Sydney City)

Referee of the Year
DON CAMPBELL
(South Australia)

Under 21 Player of the Year
ALAN HUNTER
(Brisbane Lions)

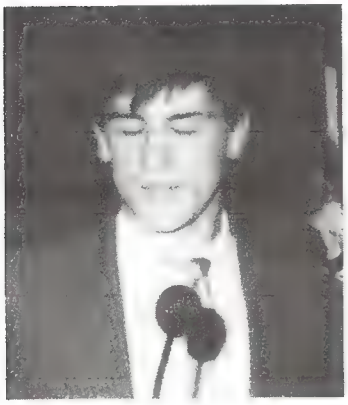

Most Entertaining Player of the Year
(Special S.B.S. Award)
OSCAR CRINO
(South Melbourne)

Youth League Players of the Year

SEAN FUDGE
(Blacktown City)

GEORGE KATSIAS
(Heidelberg Utd)

Photos courtesy of "Soccer Voice"

PAST AWARD WINNERS

PLAYER OF THE YEAR:
1977 Jimmy Rooney
1978 Ken Boden
1979 Ivo Prskalo
1980 Jim Heriston
1981 Bobby Russell
1982 Peter Katholos
1983 Joe Watson
1984 Sergio Melta

UNDER 21 PLAYER OF THE YEAR:
1977 John Kosmina
1978 Ian Souness
1979 Eddie Krncevic
1980 John Spanos
1981 David Mitchell
1982 David Lowe
1983 Oscar Crino
1984 Tony Franken

REFEREE OF THE YEAR:
1978 Peter Rampley
1979 Tony Boskovic
1980 Peter Rampley
1981 Tim Davies
1982 Tony Boskovic
1983 Stuart Mellings
1984 Doug Rennie

COACH OF THE YEAR:
1977 Rale Rasic
1978 Gerry Chaldi
1979 Les Schienflug
1980 John Margaritis
1981 Eddie Thomson
1982 Frank Arok
1983 Frank Arok
1984 Eddie Thomson

NATIONAL YOUTH LEAGUE PLAYER OF THE YEAR
1983 Janie Dummett
1984 Manis Lamond (Nth. Div.)
1984 Manuel Anezakis (Sth. Div.)

MOST ENTERTAINING PLAYER:
1983 Frank Farina
1984 Chris Kalantzis

PHOTOGRAPHER OF THE YEAR:
1980 Les Shorrock
1981 Antonin Cermak
1982 Antonin Cermak
1983 Stephen Holland
1984 Geoff Beatty

ALL TIME TOP N.S.L. SCORERS

Year	Player	Club	Goals
1977	Dixie DEANS	Adelaide City	16
1978	Kenny BODEN	Newcastle United	14
	Clive EATON	Western Suburbs	14
1979	Mark JANKOVICS	Marconi	18
1980	Gary COLE	Heidelberg United	21
1981	Gary COLE	Heidleberg United	16
1982	John KOSMINA	Sydney City	23
1983	Doug BROWN	South Melbourne	16
1984	Doug BROWN	South Melbourne	22
1985	Charlie EGAN	South Melbourne	21

PHILIPS CUP 1977

ROUND 1		ROUND 2		SEMI-FINALS		FINAL	
West Adelaide	2*	West Adelaide		West Adelaide	0		
Adelaide City	2					Brisbane City	1*
Brisbane City	3	Brisbane City	1*				
Brisbane Lions	2			Brisbane City	3**		
Western Suburbs	2	Western Suburbs	1				
Sydney Olympic	1						
Mooroolbark	1	Mooroolbark	0				
South Melbourne	0			Fitzroy United	2		
Fitzroy United	1	Fitzroy United	3				
Footscray	0					Marconi	1
Marconi	1	Marconi	5				
Hakoah	0			Marconi	3		
Canberra City	2	Canberra City	1				
St. George	1						

*Won on penalties
**Won on extra time

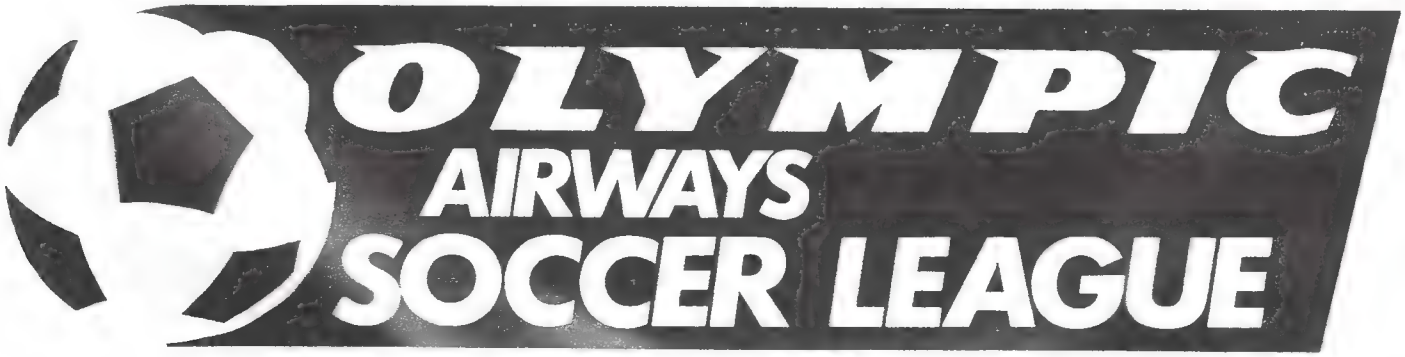

PHILIPS CUP 1978

ROUND 1		ROUND 2		ROUND 3		SEMI-FINALS		FINAL	
Brisbane Lions	7	Brisbane Lions	4						
Annerley	0			Brisbane City	3				
St. George Souths	0	Brisbane City	5						
Brisbane City	1					Brisbane City	2		
Sydney Olympic	2	Sydney Olympic	0						
Auburn	0			E.S. Hakoah	0				
Southside Eagles	1	E.S. Hakoah	4						
E.S. Hakoah	2							Brisbane City	2
St. George	2	St. George	0						
Leichhardt	1			Western Subs	0				
Western Subs	2	Western Subs	1						
Sutherland	0					Newcastle	0		
Marconi	1	Croatia	0						
Croatia	2			Newcastle	1				
Weston Bears	1	Newcastle	2						
Newcastle KB United	2								
Canberra City	4	Canberra City	3						
W. Woden Juv.	0			Canberra City	1*				
George Cross	1	George Cross	2						
Juventus (Vic.)	0					Canberra	1		
Prahran Slavia	3	Fitzroy United	2						
Fitzroy United	6			Fitzroy United	1				
South Melbourne	2	South Melbourne	1						
Footscray	1							Adelaide City	1
White Eagles	0	Essendon	5						
Essendon	2			Essendon	0				
Beograd Woodville	2	Beograd Woodville	0						
E.D. Azzurri (S.A.)	1					Adelaide City	3		
Ascot	1	West Adelaide	0						
West Adelaide	4			Adelaide City	1				
Adelaide City	5	Adelaide City	1						
Noalunga United	0								

*Won on penalties

PHILIPS CUP 1979

ROUND 1		ROUND 2		ROUND 3		SEMI-FINALS		FINAL	
Brisbane Lions	5	Brisbane Lions	0						
Southside Eagles	4								
				Brisbane City	1				
Brisbane City	2	Brisbane City	1						
St. George Souths	0								
						St. George	0*		
St. George	6	St. George	3						
Ipswich United	2								
				St. George	1*				
Croatia Sydney	0	Leichhardt	2						
Leichhardt	3								
								St. George	2
Sydney City	4	Sydney City	2						
Auburn	2								
				Sydney City	1				
Marconi-Fairfield	0	Melita Eagles	1						
Melita Eagles	2								
						Newcastle	0		
Sutherland	1	Sydney Olympic	0						
Sydney Olympic	2								
				Newcastle KB	2				
Newcastle KB	3	Newcastle KB	3						
Edgeworth Eagles	2								
Canberra City	3	Canberra City	4						
West Woden	1								
				Canberra City	4				
St. Kilda	0	Essendon	0						
Essendon	4								
						Canberra City	0		
Heidelberg United	2	Heidelberg United	0						
South Melbourne	1								
				Footscray	1				
George Cross	1	Footscray	2						
Footscray	2								
								Adelaide City	3
Preston	6	Preston	2						
White Eagles	0								
				Adelaide City	5				
Adelaide City	1	Adelaide City	3						
West Adelaide	0								
						Adelaide City	1		
E.D. Azzurri	2	E.D. Azzurri	3						
Elizabeth City	0								
				E.D. Azzurri	0				
Cumberland United	1	Kingsway Olympic	1						
Kingsway Olympic	4								

*Denotes win on penalties

PHILIPS CUP 1980

ROUND 1		ROUND 2		ROUND 3		SEMI-FINALS		FINAL	
Brisbane City	0	Mt Gravatt	2						
Mt. Gravatt	1			Brisbane Lions	2				
Brisbane Lions	3	Brisbane Lions	4						
Grange Thistle	0					Brisbane Lions	0		
Ipswich	0	Leichhardt	1						
Leichhardt	1			Sydney City	1				
Sydney City	7	Sydney City	2						
Sydney Croatia	1							Marconi-F'field	(0)**3
Blacktown City	2	Blacktown City	0						
Sutherland	0			St. George	0				
St. George	4	St. George	3						
Inter-Monaro	1					Marconi-Fairfield	1		
Marconi-Fairfield	3	Marconi-Fairfield	3						
Melita Eagles	0			Marconi-Fairfield	4				
Newcastle KB	3	Newcastle KB	1						
Edgeworth Eagles	0								
Canberra City	7	Canberra City	3						
Croatia Deakin	2			Canberra City	0				
Wrest Pt. (Tas.)	1	Preston	2						
Preston	5					Heidelberg United	0*		
South Melbourne	5	South Melbourne	1						
Frankston	2			Heidelberg United	2				
Heidelberg United	2	Heidelberg United	2						
Essendon Croatia	0							Heidelberg Utd	(0) 0
Footscray	2	Green Gully	1						
Green Gully Ajax	2*			Adelaide City	1				
Adelaide City	5	Adelaide City	3						
Enfield Victoria	0					Adelaide City	0		
Beograd Woodville	3	Beograd Woodville	0						
Cumberland United	2			Spearwood	0				
Spearwood (WA)	3	Spearwood	3						
West Adelaide	1								

*Won on penalties — **Replay; first match ended in 0-0

PHILIPS CUP 1981

ROUND 1		ROUND 2		ROUND 3		SEMI-FINALS		FINAL			
Marconi	2	Marconi	1								
Melita Eagles	1	Canterbury	0								
				Marconi	2*						
		Sydney City	1	Sydney City	2						
		Weston	0								
Canterbury	1					Marconi	2				
St. George	0	Leichhardt	3			Leichhardt	1				
		Wollongong	2								
				Leichhardt	2						
		Olympic	4	Olympic	1						
Sydney City	3	Canberra	2					Brisbane Lions	3		
Blacktown	0							Marconi	2		
		Brisbane Lions	3								
		Townsville	0								
				Brisbane Lions	1						
Weston	1	Thistle	Bye	Thistle	0						
Rapid	0										
						Brisbane Lions	1				
		St. Kilda	3			St. Kilda	0				
		Juventus	2								
Leichhardt	3			St. Kilda	3						
Auburn	2	Essendon	3	Essendon	1						
		Green Gully	1							Brisbane Lions	3
		Adelaide City	4								
Wollongong	3	Croatia	2							West Adelaide	2
Donner	0			Adelaide City	3						
		Kingsway	Bye	Kingsway	0						
						Adelaide City	1				
Olympic	2	Heidelberg	2			Heidelberg	0				
Edgeworth	1	South Melbourne	0								
				Heidelberg	1*						
		Preston	3	Preston	1						
		Footscray	1					West Adelaide	1		
Canberra	2							Adelaide City	0		
Newcastle	1	West Adelaide	3								
		Para Hills	1								
				West Adelaide	3						
		Cumberland	Bye	Cumberland	1						
						West Adelaide	4				
		Brisbane City	1			Brisbane City	2				
		Mt Gravatt	0								
				Brisbane City	3						
		Mareeba	Bye	Mareeba	0						

N.B.: NSW teams played an extra, preliminary round.
*Won on penalties

PHILIPS CUP 1982

ROUND 1		ROUND 2		SEMI-FINALS		FINAL	
Heidelberg	0*	Heidelberg	1				
South Melbourne	0			Heidelberg	3		
Preston	2	Preston	0			Heidelberg	1
Footscray	0						
Canberra	3	Canberra	2				
St. George	2			Canberra	1		
West Adelaide	3	West Adelaide	0				
Adelaide City	1						
Leichhardt	5	Leichhardt	2				
Olympic	3			Leichhardt	2		
Marconi	2**	Marconi	1			Leichhardt	2
Newcastle	2						
Wollongong	1	Sydney City	0				
Sydney City	5			Brisbane Lions	0		
Brisbane Lions	1	Brisbane Lions	1				
Brisbane City	0						

*Won 5-4 on penalties
**Won 4-2 on penalties

NATIONAL LEAGUE CUP 1983

ROUND 1		ROUND 2		SEMI-FINALS		FINAL	1st Leg	2nd Leg
South Melbourne	4	South Melbourne	6					
Preston	0			South Melbourne	2			
Canberra	2	Canberra	2					
Wollongong	1					Heidelberg	0	0
West Adelaide	1	West Adelaide	0					
Adelaide City	0			Heidelberg	3			
Heidelberg	3	Heidelberg	4					
Footscray	2							
Olympic	3	Olympic	3					
St. George	0			Olympic	2			
Newcastle	2	Newcastle	1					
Leichhardt	0					Olympic	1	1
Brisbane City	4	Brisbane City	2					
Brisbane Lions	2			Marconi	1			
Marconi	3	Marconi	3					
Sydney City	2							

NSL CUP 1984

GROUP 1

Sydney City	3 v 0	Blacktown City
Adelaide City	1 v 0	West Adelaide
Adelaide City	4 v 0	Blacktown City
West Adelaide	0 v 0	Sydney City
Sydney City	0 v 0	Adelaide City
Blacktown City	0 v 0	West Adelaide

	P	W	D	L	GF	GA	Pts
1. Adelaide City	3	2	1	0	5	0	5
2. Sydney City	3	1	2	0	3	0	4
3. West Adelaide	3	0	2	1	0	1	2
4. Blacktown City	3	0	1	2	0	7	1

GROUP 2

Melita Eagles	1 v 0	Sydney Olympic
Penrith City	1 v 1	Canberra Arrows
Canberra Arrow	2 v 1	Sydney Olympic
Penrith City	1 v 0	Melita Eagles
Sydney Olympic	0 v 3	Penrith City
Melita Eagles	1 v 0	Canberra Arrows

	P	W	D	L	GF	GA	Pts
1. Penrith City	3	2	1	0	5	1	5
2. Melita Eagles	3	2	0	1	2	1	4
3. Canberra Arrows	3	1	1	1	3	3	3
4. Sydney Olympic	3	0	0	3	1	6	0

GROUP 3

Leichhardt	2 v 0	St. George
Newcastle Rosebud	2 v 1	Wollongong City
Leichhardt	1 v 0	Newcastle Rosebud
St. George	2 v 1	Wollongong City
Wollongong City	0 v 1	Leichhardt
Newcastle Rosebud	4 v 1	St. George

	P	W	D	L	GF	GA	Pts
1. Leichhardt	3	3	0	0	4	0	6
2. Newcastle Rosebud	3	2	0	1	6	3	4
3. St. George	3	1	0	2	3	7	2
4. Wollongong City	3	0	0	3	2	5	0

GROUP 4

Marconi	0 v 1	Sydney Croatia
Brisbane City	1 v 1	Brisbane Lions
Brisbane City	1 v 2	Marconi
Sydney Croatia	0 v 0	Brisbane Lions
Sydney Croatia	1 v 2	Brisbane City
Brisbane Lions	1 v 0	Marconi

	P	W	D	L	GF	GA	Pts
1. Brisbane Lions	3	1	2	0	2	1	4
2. Brisbane City	3	1	1	1	4	4	3
3. Sydney Croatia	3	1	1	1	2	2	3
4. Marconi	3	1	0	2	2	3	2

GROUP 5

Footscray	1 v 0	Brunswick Juventus
South Melbourne	1 v 1	Sunshine George Cross
Footscray	2 v 1	Sunshine George Cross
South Melbourne	0 v 0	Brunswick Juventus
South Melbourne	1 v 0	Footscray
Sunshine George Cross	4 v 2	Brunswick Juventus

	P	W	D	L	GF	GA	Pts
1. Footscray	3	2	0	1	3	2	4
2. South Melbourne	3	1	2	0	2	1	4
3. Sunshine George Cross	3	1	1	1	6	5	3
4. Brunswick Juventus	3	0	1	2	2	5	1

GROUP 6

Heidelberg United	2 v 1	Green Gully
Melbourne Croatia	2 v 1	Preston
Melbourne Croatia	4 v 3	Green Gully
Heidelberg United	2 v 0	Preston
Melbourne Croatia	4 v 1	Heidelberg United
Preston	3 v 1	Green Gully

	P	W	D	L	GF	GA	Pts
1. Melbourne Croatia	3	3	0	0	10	5	6
2. Heidelberg United	3	2	0	1	5	5	4
3. Preston	3	1	0	2	4	5	2
4. Green Gully	3	0	0	3	5	9	0

NSL CUP 1984

QUARTER-FINALS		SEMI-FINALS		FINAL	
Penrith	0	Leichhardt	0	Newcastle Rosebud United	1
Leichhardt	2	Newcastle Rosebud United	2		
Newcastle Rosebud United	3				
Sydney City	0				
Melbourne Croatia	2	Melbourne Croatia	1	Melbourne Croatia	0
Brisbane Lions	1				
Adelaide City	2	Footscray	0		
Footscray	3				

NSL CUP 1985

ROUND 1		ROUND 2		ROUND 3		SEMI-FINALS		FINAL	
Preston	1								
South Melb. Hellas	0	Preston	2						
Heidelberg	1	Heidelberg	1						
Morwell Falcons	0			Preston	3				
Green Gully	3			Green Gully	1				
Footscray	1	Green Gully	2						
Sydney City	3	Sydney City	1						
St. George	0					Preston	2		
Adelaide Croatia	1					Sunshine G.C.	1		
Adelaide City	0	Adelaide Croatia	1						
West Adelaide	5	West Adelaide	0						
W. Torrens Birkalla	0			Sunshine G.C.	1				
Sunshine G.C.	5			Adelaide Croatia	0				
Juventus Pioneer	1	Sunshine G.C.	2						
Melbourne Croatia	2	Melbourne Croatia	0						
Brunswick Juventus	0							Sydney Olympic	2
Canberra City	3							Preston	1
Rockdale Illinden	2	Canberra City	1						
Inter-Monaro	9	Inter-Monaro	0						
West Woden Juv.	1			Sydney Olympic	1				
Sydney Olympic	2			Canberra City	0				
Penrith City	1	Sydney Olympic	2						
Leichhardt	3	Leichhardt	0						
Blacktown City	2					Sydney Olympic	3		
Newcastle	1					Newcastle	2		
Cardiff	0	Newcastle	3						
Wollongong	3	Wollongong	2						
Sydney Croatia	2			Newcastle	1				
Brisbane Lions	2			Brisbane Lions	0				
Ipswich United	0	Brisbane Lions	2						
Brisbane City	1	Brisbane City	1						
Marconi	0								

mitre sports balls

OFFICIALLY ENDORSED BY

AUSTRALIAN INSTITUTE OF SPORT

SOUTH AUSTRALIAN FEDERATION SOCCER

QUEENSLAND — SOCCER FEDERATION

A.C.T. SOCCER FEDERATION

N.S.W. PRIMARY SCHOOLS SPORTS ASSOCIATION

TASMANIAN SOCCER ASSOCIATION

ALSO USED IN.

N.S.W. NORTHERN SOCCER FEDERATION

VICTORIAN SOCCER FEDERATION

NSL YOUTH LEAGUE 1981

	P	W	D	L	GF	GA	Pts
1. Leichhardt	24	15	5	4	54	31	35
2. Marconi	24	14	4	6	61	26	32
3. Newcastle United	24	12	8	4	48	39	32
4. A.I.S.	24	14	3	7	66	41	31
5. Sydney City	24	'9	10	5	59	35	28
6. Olympians	24	9	6	9	40	31	24
7. Wollongong	24	8	3	13	32	55	19
8. Blacktown	24	4	3	17	33	64	11
9. Canberra	24	1	2	21	22	93	4

NSL YOUTH LEAGUE 1982

	P	W	D	L	GF	GA	Pts
1.St. George	24	14	5	5	52	28	33
2. Sydney City	24	13	4	7	56	26	30
3. A.I.S.	23*	11	7	5	43	30	29
4. Leichhardt	24	13	3	8	38	28	29
5. Olympians	24	12	3	9	37	33	27
6. Newcastle	23*	12	1	10	45	38	25
7. Marconi	24	7	2	15	23	40	16
8. Canberra	24	5	3	16	29	62	13
9. Wollongong	24	5	2	17	26	64	12

*A.I.S. vs Newcastle match not played.

NSL YOUTH LEAGUE 1983

	P	W	D	L	GF	GA	Pts*
1. Sydney City	24	17	4	3	64	27	55
2. Newcastle United	24	13	3	8	40	30	42
3. St. George	24	13	2	9	45	35	41
4. A.I.S.	24	11	6	7	36	25	39
5. Sydney Olympic	24	10	3	11	39	39	33
6. Marconi	24	8	7	9	34	30	31
7. Canberra Arrows	24	9	2	13	36	48	29
8. Leichhardt	24	5	5	14	26	52	20
9. Wollongong City	24	3	6	15	21	55	15

*3 points for a win

GRAND FINAL — NEWCASTLE UNITED 3 v SYDNEY CITY 1

NSL YOUTH LEAGUE 1984

NATIONAL CONFERENCE

	P	W	D	L	GF	GA	Pts
1. South Melbourne	22	16	2	4	59	17	34
2. Footscray	22	15	2	5	45	25	32
3. Melbourne Croatia	22	13	5	4	44	18	31
4. Heidelberg United	22	14	2	6	53	20	30
5. Preston	22	10	6	6	35	21	26
6. Brunswick United Juventus	22	12	2	8	40	35	26
7. Green Gully	22	8	5	9	36	29	21
8. Sunshine George Cross	22	7	6	9	33	34	20
9. Nunawading City	22	7	4	11	31	46	18
10. Morwell Falcons	22	4	5	13	27	39	13
11. Frankston Pines	22	4	3	15	32	59	11
12. Knox City	22	0	2	20	13	105	2

GRAND FINAL — SOUTH MELBOURNE 1 v FOOTSCRAY 0

NSL YOUTH LEAGUE 1985 SOUTHERN DIVISION

	P	W	D	L	GF	GA	Pts
1. South Melbourne	22	15	3	4	50	24	33
2. Brunswick Juventus	22	11	9	2	66	22	31
3. Heidelberg United	21	14	2	5	78	31	30
4. Melbourne Croatia	22	12	6	4	45	17	30
5. Preston	22	12	6	4	46	25	30
6. Green Gully	22	11	2	9	54	29	24
7. Footscray	21	9	3	9	41	44	21
8. Sunshine George Cross	21	7	4	10	43	31	18
9. Nunawading City	21	6	5	10	22	51	17
10. Fawkner	20	3	3	14	21	72	9
11. Frankston Pines	22	3	2	17	27	83	8
12. Croydon City	22	2	3	17	16	80	7

GRAND FINAL — HEIDELBERG UNITED 2 v SOUTH MELBOURNE 1

NSL YOUTH LEAGUE 1984

AUSTRALIAN CONFERENCE

	P	W	D	L	GF	GA	Pts
1. A.I.S.	24	16	4	4	59	24	36
2. Parramatta M.E.	24	13	4	7	43	32	30
3. St. George	24	12	6	6	52	43	30
4. Leichhardt	24	12	5	7	39	27	29
5. Canberra Arrows	24	13	3	8	49	38	29
6. Newcastle Rosebud United	24	11	6	7	34	31	28
7. Sydney City	24	9	4	11	49	36	22
8. Marconi	24	8	6	10	35	45	22
9. Blacktown City	24	9	3	12	24	43	21
10. Sydney Olympic	24	8	4	12	46	50	20
11. Penrith City	24	7	2	15	34	53	16
12. Sydney Croatia	24	6	3	15	26	43	15
13. Wollongong City	24	6	2	16	37	62	14

GRAND FINAL — PARRAMATTA MELITA EAGLES 2 v ST. GEORGE 1

NATIONAL PLAY OFF (In Sydney) —
PARRAMATTA MELITA EAGLES 2 v SOUTH MELBOURNE 3

NSL YOUTH LEAGUE 1985 NORTHERN DIVISION

	P	W	D	L	GF	GA	Pts
1. Wollongong City	24	17	2	5	54	27	36
2. Canberra City	24	16	4	4	47	29	36
3. Sydney City	24	14	3	7	59	29	31
4. A.I.S.	24	11	6	7	65	50	28
5. St. George	24	11	3	10	47	51	25
6. Newcastle	24	9	6	9	25	29	24
7. Marconi	24	8	6	10	48	49	22
8. Leichhardt	24	8	5	11	31	39	21
9. Inter-Monaro	24	8	5	11	33	47	21
10. Croatia	24	6	7	11	35	45	19
11. Blacktown City	24	6	5	13	39	54	17
12. Sydney Olympic	24	6	5	13	33	48	17
13. Penrith City	24	6	3	15	32	51	15

GRAND FINAL — SYDNEY CITY 4 v CANBERRA CITY 2

NATIONAL PLAY OFF (In Melbourne) —
SYDNEY CITY 3 v HEIDELBERG UNITED 0

MATCH OFFICIALS FOR 1986

REFEREES

N.S.W.:
K. Small
A. Owens
G. Warne
G. Power
R. Lorenc
T. Seacy
R. Doneau
M. Loupis
A. Pollard

Northern N.S.W.:
J. Reeves
R. Davies

Victoria:
S. Mellings
C. Bambridge
J. Fearn
S. Zoumas
D. Fokianos
B. Upjohn
E. Venios
D. Voutsinas

Queensland:
D. Monteverde
A. Kibbler
K. Addriaansen
G. Nicholson

South Australia:
D. Campbell
J. Rossis
T. Martell
M. Browning

Tasmania:
D. de Cani

Western Australia:
B. Harwood

A.C.T.:
R. Marshall
R. Mee
N. Murray

LINESMEN

N.S.W.:
J. Bowdler
R. Leighton
J. McConnell
K. Tooke
P. Wood
P. Spiers
P. Smith
C. Smyth
R. Colombo
P. Torpy

Northern N.S.W.:
M. Pollock
J. Caban
P. Burgess
N. Jones

Victoria:
M. Gaut
J. Stojkovic
P. Mateski
Z. Mnich
J. Fraser
G. Blakey
R. Simonis

A.C.T.:
D. Watson
G. Sanderson
J. Jenkins

South Australia:
J. Miller
F. Crupi
S. Caminiti

Queensland:
B. Power
G. Goodwin
R. Marshall
B. Norton
P. Murray
L. Hanna
T. Slater
J. Hanley

INSPECTORS

N.S.W.:
M. Buchanan
R. Pearce
K. Lockrey
R. Sandell
J. Scarborough
L. Wilson
P. Rampley
L. Rae
T. Davies

A.C.T.:
M. Welch
J. Van der Lende
K. Allen

Victoria:
R. Henderson
R. Lamb
W. Howieson
A. Beazleigh
M. Jesson
G. Yelland
W. Anderson

Northern N.S.W.:
D. Wright
W. Jones
R. Warren

South Australia:
W. Hosie
T. Black
M. O'Malley
D. Gardner
J. Johnston
F. Chadwick

Queensland:
W. Turkington
R. Richmond
T. Davis
D. Klose

1986 OLYMPIC AIRWAYS FIXTURE LIST

COMPETITION DATES

MARCH	23	CUP ROUND 1
	30	LEAGUE ROUND 1
APRIL	6	LEAGUE ROUND 2
	13	LEAGUE ROUND 3
	20	LEAGUE ROUND 4
	27	CUP ROUND 2
MAY	4	LEAGUE ROUND 5
	11	LEAGUE ROUND 6
	18	LEAGUE ROUND 7
	25	LEAGUE ROUND 8
JUNE	1	CUP ROUND 3
	8	LEAGUE ROUND 9
	15	LEAGUE ROUND 10
	22	LEAGUE ROUND 11
	29	LEAGUE ROUND 12
JULY	6	LEAGUE ROUND 13
	13	LEAGUE ROUND 14
	20	LEAGUE ROUND 15
	27	CUP SEMI-FINALS
AUG.	3	LEAGUE ROUND 16
	10	LEAGUE ROUND 17
	17	LEAGUE ROUND 18 (and Cup Final)
	24	LEAGUE ROUND 19
	31	LEAGUE ROUND 20
SEPT.	7	LEAGUE ROUND 21
	14	LEAGUE ROUND 22

TOP FIVE SERIES DATES TO BE CONFIRMED

SOUTHERN DIVISION	NORTHERN DIVISION
ROUND 1 29/30 MARCH	
1. FOOTSCRAY v BRISB. LIONS	1. WOLLONGONG v MARCONI
2. HEIDELBERG v ADELAIDE CITY	2. CANBERRA v BLACKTOWN
3. BRUNSWICK v STH MELB	3. SYD OLYMPIC v CANTERBURY
4. GREEN GULLY v MELB CROATIA	4. APIA LEICH v INTER MONARO
5. AD HELLAS v SUNSHINE†	5. SYD CROATIA v ST GEORGE‡
6. BRISB. CITY v PRESTON	6. SYD CITY v NEWCASTLE
ROUND 2 5/6 APRIL	
1. BRISB. CITY v AD HELLAS	1. BLACKTOWN v WOLLONGONG
2. SUNSHINE v GREEN GULLY	2. NEWCASTLE v SYD CROATIA*‡
3. MELB CROATIA v BRUNSWICK	3. ST GEORGE v APIA LEICH
4. STH MELB v HEIDELBERG	4. INTER MONARO v SYD OLYMPIC
5. ADELAIDE CITY v FOOTSCRAY†	5. CANTERBURY v CANBERRA
6. PRESTON v BRISB LIONS	6. MARCONI v SYD CITY
ROUND 3 12/13 APRIL	
1. GREEN GULLY v BRISB CITY	1. MARCONI v BLACKTOWN
2. BRISB LIONS v ADELAIDE CITY	2. WOLLONGONG v CANTERBURY
3. FOOTSCRAY v STH MELB	3. CANBERRA v INTER MONARO
4. HEIDELBERG v MELB CROATIA	4. SYD OLYMPIC v ST GEORGE
5. BRUNSWICK v SUNSHINE	5. APIA LEICH v NEWCASTLE
6. AD HELLAS v PRESTON†	6. SYD CITY v SYD CROATIA
ROUND 4 19/20 APRIL	
1. AD HELLAS v GREEN GULLY	1. INTER MONARO v WOLLONGONG
2. BRISB CITY v BRUNSWICK	2. CANTERBURY v MARCONI
3. SUNSHINE v HEIDELBERG	3. SYD CROATIA v APIA LEICH
4. MELB CROATIA v FOOTSCRAY	4. NEWCASTLE v SYD OLYMPIC*‡
5. STH MELB v BRISB LIONS	5. ST GEORGE v CANBERRA
6. PRESTON v ADELAIDE CITY†	6. BLACKTOWN v SYD CITY
ROUND 5 3/4 MAY	
1. HEIDELBERG v BRISB CITY	1. BLACKTOWN v CANTERBURY
2. BRUNSWICK v AD HELLAS	2. MARCONI v INTER MONARO
3. ADELAIDE CITY v STH MELB†	3. WOLLONGONG v ST GEORGE
4. BRISB LIONS v MELB CROATIA	4. CANBERRA v NEWCASTLE
5. FOOTSCRAY v SUNSHINE	5. SYD OLYMPIC v SYD CROATIA
6. GREEN GULLY v PRESTON	6. SYD CITY v APIA LEICH

SOUTHERN DIVISION	NORTHERN DIVISION
ROUND 6 10/11 MAY	
1. GREEN GULLY v BRUNSWICK	1. NEWCASTLE v WOLLONGONG*†
2. AD HELLAS v HEIDELBERG†	2. ST GEORGE v MARCONI
3. BRISB CITY v FOOTSCRAY	3. INTER MONARO v BLACKTOWN
4. SUNSHINE v BRISB LIONS	4. APIA LEICH v SYD OLYMPIC
5. MELB CROATIA v ADELAIDE CITY	5. SYD CROATIA v CANBERRA
6. STH MELB v PRESTON	6. CANTERBURY v SYD CITY
ROUND 7 17/18 MAY	
1. BRISB LIONS v BRISB CITY	1. CANTERBURY v INTER MONARO
2. FOOTSCRAY v AD HELLAS	2. BLACKTOWN v ST GEORGE
3. HEIDELBERG v GREEN GULLY	3. MARCONI v NEWCASTLE
4. STH MELB v MELB CROATIA	4. WOLLONGONG v SYD CROATIA
5. ADELAIDE CITY v SUNSHINE†	5. CANBERRA v APIA LEICH
6. PRESTON v BRUNSWICK	6. SYD CITY v SYD OLYMPIC
ROUND 8 24/25 MAY	
1. BRUNSWICK v HEIDELBERG	1. APIA LEICH v WOLLONGONG
2. GREEN GULLY v FOOTSCRAY	2. SYD CROATIA v MARCONI
3. AD HELLAS v BRISB LIONS†	3. BLACKTOWN v NEWCASTLE
4. BRISB CITY v ADELAIDE CITY	4. ST GEORGE v CANTERBURY
5. SUNSHINE v STH MELB	5. SYD OLYMPIC v CANBERRA
6. PRESTON v MELB CROATIA	6. INTER MONARO v SYDNEY CITY
ROUND 9 7/8 JUNE	
1. STH MELB v BRISB CITY	1. INTER MONARO v ST GEORGE
2. ADELAIDE CITY v AD HELLAS†	2. CANTERBURY v NEWCASTLE
3. BRISB. LIONS v GREEN GULLY	3. BLACKTOWN v SYD CROATIA
4. FOOTSCRAY v BRUNSWICK	4. MARCONI v APIA LEICH
5. MELB CROATIA v SUNSHINE	5. WOLLONGONG v SYD OLYMPIC
6. HEIDELBERG v PRESTON	6. SYD CITY v CANBERRA
ROUND 10 14/15 JUNE	
1. HEIDELBERG v FOOTSCRAY	1. CANBERRA v WOLLONGONG
2. BRUNSWICK v BRISB LIONS	2. SYD OLYMPIC v MARCONI
3. GREEN GULLY v ADELAIDE CITY	3. APIA LEICH v BLACKTOWN
4. AD HELLAS v STH MELB†	4. SYD CROATIA v CANTERBURY
5. BRISB CITY v MELB CROATIA	5. NEWCASTLE v INTER MONARO*†
6. PRESTON v SUNSHINE	6. SYD CITY v ST GEORGE

SOUTHERN DIVISION	NORTHERN DIVISION
ROUND 11 21/22 JUNE	
1. SUNSHINE v BRISB CITY	1. ST GEORGE v NEWCASTLE
2. MELB CROATIA v AD HELLAS	2. INTER MONARO v SYD CROATIA
3. STH MELB v GREEN GULLY	3. CANTERBURY v APIA LEICH
4. ADELAIDE CITY v BRUNSWICK†	4. BLACKTOWN v SYD OLYMPIC
5. BRISB LIONS v HEIDELBERG	5. MARCONI v CANBERRA
6. PRESTON v FOOTSCRAY	6. WOLLONGONG v SYD CITY
ROUND 12 28/29 JUNE	
1. AD HELLAS v BRISB CITY†	1. MARCONI v WOLLONGONG
2. GREEN GULLY v SUNSHINE	2. BLACKTOWN v CANBERRA
3. BRUNSWICK v MELB CROATIA	3. CANTERBURY v SYD OLYMPIC
4. HEIDELBERG v STH MELB	4. INTER MONARO v APIA LEICH
5. FOOTSCRAY v ADELAIDE CITY	5. ST GEORGE v SYD CROATIA
6. BRISB LIONS v PRESTON	6. NEWCASTLE v SYD CITY*†
ROUND 13 5/6 JULY	
1. BRISB CITY v GREEN GULLY	1. WOLLONGONG v BLACKTOWN
2. ADELAIDE CITY v BRISB LIONS†	2. SYD CROATIA v NEWCASTLE
3. STH MELB v FOOTSCRAY	3. APIA LEICH v ST GEORGE
4. MELB CROATIA v HEIDELBERG	4. SYD OLYMPIC v INTER MONARO
5. SUNSHINE v BRUNSWICK	5. CANBERRA v CANTERBURY
6. PRESTON v AD HELLAS	6. SYD CITY v MARCONI
ROUND 14 12/13 JULY	
1. GREEN GULLY v AD HELLAS	1. BLACKTOWN v MARCONI
2. BRUNSWICK v BRISB CITY	2. CANTERBURY v WOLLONGONG
3. HEIDELBERG v SUNSHINE	3. INTER MONARO v CANBERRA
4. FOOTSCRAY v MELB CROATIA	4. ST GEORGE v SYD OLYMPIC
5. BRISB LIONS v STH MELB	5. NEWCASTLE v APIA LEICH*†
6. ADELAIDE CITY v PRESTON†	6. SYD CROATIA v SYD CITY
ROUND 15 19/20 JULY	
1. BRISBANE CITY v HEIDELBERG	1. WOLLONGONG v INTER MONARO
2. AD HELLAS v BRUNSWICK†	2. MARCONI v CANTERBURY
3. STH MELB v ADELAIDE CITY	3. APIA LEICH v SYD CROATIA
4. MELB CROATIA v BRISB LIONS	4. SYD OLYMPIC v NEWCASTLE
5. SUNSHINE v FOOTSCRAY	5. CANBERRA v ST GEORGE
6. PRESTON v GREEN GULLY	6. SYD CITY v BLACKTOWN

SOUTHERN DIVISION	NORTHERN DIVISION
ROUND 16 2/3 AUGUST	
1. BRUNSWICK v GREEN GULLY	1. CANTERBURY v BLACKTOWN
2. HEIDELBERG v AD HELLAS	2. INTER MONARO v MARCONI
3. FOOTSCRAY v BRISB CITY	3. ST GEORGE v WOLLONGONG
4. BRISB LIONS v SUNSHINE	4. NEWCASTLE v CANBERRA*†
5. ADELAIDE CITY v MELB CROATIA†	5. SYD CROATIA v SYD OLYMPIC
6. PRESTON v SOUTH MELB	6. APIA LEICH v SYD CITY
ROUND 17 9/10 AUGUST	
1. BRISB CITY v BRISB LIONS	1. WOLLONGONG v NEWCASTLE
2. AD HELLAS v FOOTSCRAY†	2. MARCONI v ST GEORGE
3. GREEN GULLY v HEIDELBERG	3. BLACKTOWN v INTER MONARO
4. MELB CROATIA v STH MELB	4. SYD OLYMPIC v APIA LEICH
5. SUNSHINE v ADELAIDE CITY	5. CANBERRA v SYD CROATIA
6. BRUNSWICK v PRESTON	6. SYD CITY v CANTERBURY
ROUND 18 16/17 AUGUST	
1. HEIDELBERG v BRUNSWICK	1. INTER MONARO v CANTERBURY
2. FOOTSCRAY v GREEN GULLY	2. ST GEORGE v BLACKTOWN
3. BRISB LIONS v AD HELLAS	3. NEWCASTLE v MARCONI*†
4. ADELAIDE CITY v BRISB CITY†	4. SYD CROATIA v WOLLONGONG
5. STH MELB v SUNSHINE	5. APIA LEICH v CANBERRA
6. MELB CROATIA v PRESTON	6. SYD OLYMPIC v SYD CITY
ROUND 19 23/24 AUGUST	
1. BRISB CITY v STH MELB	1. WOLLONGONG v APIA LEICH
2. AD HELLAS v ADELAIDE CITY	2. MARCONI v SYD CROATIA
3. GREEN GULLY v BRISB LIONS	3. NEWCASTLE v BLACKTOWN*†
4. BRUNSWICK v FOOTSCRAY	4. CANTERBURY v ST GEORGE
5. SUNSHINE v MELB CROATIA	5. CANBERRA v SYD OLYMPIC
6. PRESTON v HEIDELBERG	6. SYD CITY v INTER MONARO
ROUND 20 30/31 AUGUST	
1. FOOTSCRAY v HEIDELBERG	1. ST GEORGE v INTER MONARO
2. BRISB LIONS v BRUNSWICK	2. NEWCASTLE v CANTERBURY*‡
3. ADELAIDE CITY v GREEN GULLY†	3. SYD CROATIA v BLACKTOWN
4. STH MELB v AD HELLAS	4. APIA LEICH v MARCONI
5. MELB CROATIA v BRISB CITY	5. SYD OLYMPIC v WOLLONGONG
6. SUNSHINE v PRESTON	6. CANBERRA v SYD CITY

SOUTHERN DIVISION	NORTHERN DIVISION
ROUND 21 6/7 SEPTEMBER	
1. BRISB CITY v SUNSHINE	1. WOLLONGONG v CANBERRA
2. AD HELLAS v MELB CROATIA†	2. MARCONI v SYD OLYMPIC
3. GREEN GULLY v STH MELB	3. BLACKTOWN v APIA LEICH
4. BRUNSWICK v ADELAIDE CITY	4. CANTERBURY v SYD CROATIA
5. HEIDELBERG v BRISB LIONS	5. INTER MONARO v NEWCASTLE
6. FOOTSCRAY v PRESTON	6. ST GEORGE v SYD CITY
ROUND 22 13/14 SEPTEMBER	
1. BRISB LIONS v FOOTSCRAY	1. NEWCASTLE v ST GEORGE
2. ADELAIDE CITY v HEIDELBERG†	2. SYD CROATIA v INTER MONARO
3. STH MELB v BRUNSWICK	3. APIA LEICH v CANTERBURY
4. MELB CROATIA v GREEN GULLY	4. SYD OLYMPIC v BLACKTOWN
5. SUNSHINE v AD HELLAS	5. CANBERRA v MARCONI
6. PRESTON v BRISB CITY	6. SYD CITY v WOLLONGONG

TOP FIVE SERIES DATES TO BE CONFIRMED.

NOTE: All matches played Sunday except where stated.

All kick offs 3.00 p.m. except where stated.

NOTE: Inter Monaro will play Rounds 6. 9. 11 and 16 at the National Sports Centre (Bruce Stadium). All other home matches will be played at Seiffert Oval.

*Saturday Game

†2.30 p.m. kick off

‡7.00 p.m. kick off

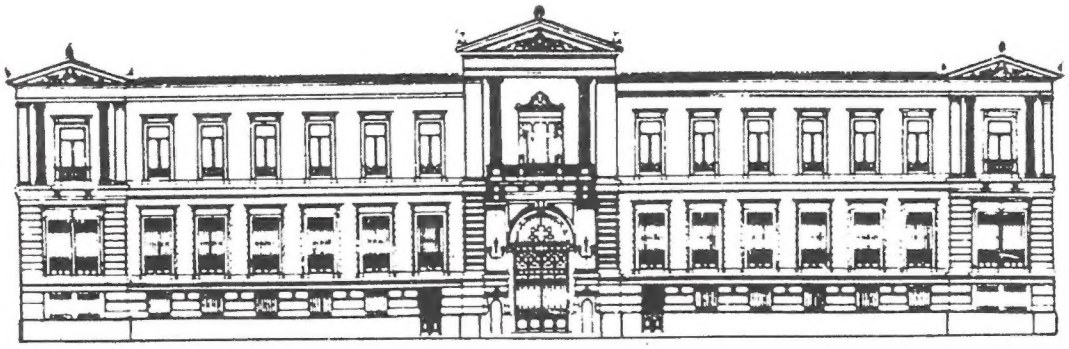

The National Bank of Greece is the largest banking institution in Greece.
It controls a group of 25 companies — in banking, insurance, industry and tourism — which are among the largest and most profitable in the land.

The National Bank itself has 410 branches in Greece and 19 branches and offices abroad.
It also controls 4 banking institutions abroad (with 15 branches) and 5 banking institutions at home.

Doing business in Greece means doing business with the National Bank of Greece.

NATIONAL BANK OF GREECE

Your Trusted Friend

REPRESENTATIVE OFFICES:

SYDNEY : 51 PITT STREET, NSW 2000 **TEL.: (02) 27 7456**

MELBOURNE: 114 WILLIAM STREET, MELBOURNE, VIC. 3000 **TEL.: (03) 60 1563**

NANDA

THE ALL AUSTRALIAN PASTA COMPANY

FLY OLYMPIC TO ATHENS AND THE WORLD

A WISE CHOICE

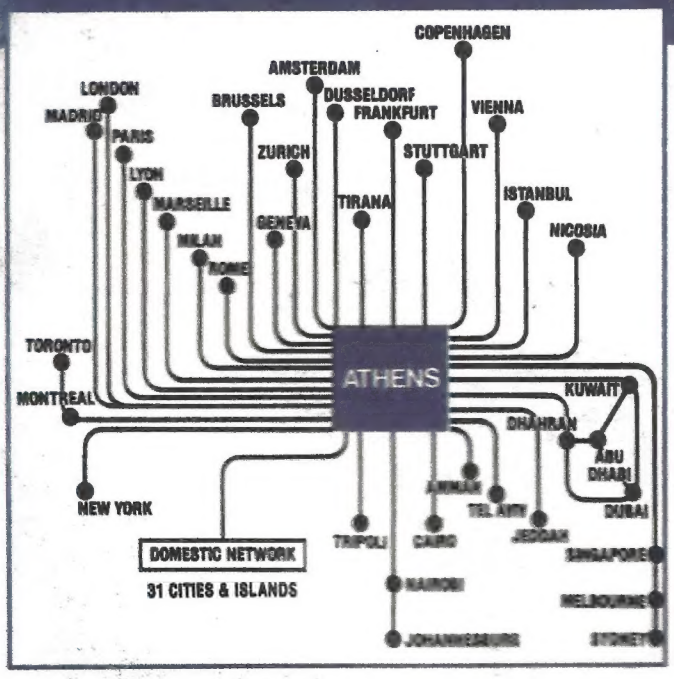

Every Wednesday and Saturday afternoon, Olympic Airways' pampered passengers fly by superb 747's to Athens.

Olympic can then fly you from Athens onward to London, the rest of Europe and the world! But you'd be wiser to stopover on a Greek island – and keep the world waiting.

OLYMPIC AIRWAYS

The International Airline of Greece

Sydney: 44 Pitt St. (1st Floor) & 51 Pitt St. 251 2044, (008) 22 1663
Melbourne: 84 William St. 602 5400, (008) 33 1448
Brisbane: 217 George St. 228 8832, (008) 22 1663
Adelaide: 144 North Terrace 212 7843, (008) 33 1448.

PKBOLA 3080